



**SKYLINE 1967  
FINCH COLLEGE**



SKYLINE 1967



Author of two books and currently working on a third about Dante and Islam, Doctor Clough is an outstanding, warm, effervescent woman, who prizes her scholastic life and its rewards highly. She is active in the Italian Embassy, and collaborates with the Italian Consulate and the Italian Institute of Culture. She has brought to Finch College a series of neo-realistic films, which are shown every other Tuesday evening for the students to enjoy. Last year, she produced a program for assembly on modern Italian poetry set to electronic music.

Doctor Clough is an excellent teacher. She makes the study of Italian both interesting and fun. Because of her enthusiasm and leadership, the student's interest for the language does not stop in the classroom; it is carried to the outside world of Italian movies, art, and literature. By going with her students to museums to see new artists on the up and coming Italian scene, to movies, to operas, and by having guest speakers such as Luigi Barzini, author of **The Italians**, come to Finch, Doctor Clough makes the study of Italian more meaningful; and thus, adds to a greater appreciation by the student for the language.

She is not only interested in the Finch girls as students, but as individuals. It is this sincerity and devotion that makes us at Finch so fortunate to have on the faculty such a dynamic, versatile, sincere woman as Doctor Rosa Clough. Thus, Finch College dedicates the 1967 edition of the Skyline to her.





181 182 183 184 185 186 187 188 189 190

191 192 193 194 195 196 197 198 199 200

201 202 203 204 205 206 207 208 209 210

211 212 213 214 215 216 217 218 219 220

221 222 223 224 225 226 227 228 229 230

231 232 233 234 235 236 237 238 239 240

KODAK SAFETY FILM

KODAK PLUS X PAN FILM

KODAK SAFETY FILM

KODAK PLUS X PAN FILM

KODAK SAFETY FILM

KODAK PLU

12A

13

13A

14

14A

15

15A

16

16A

17

17A

18

18A

19

19A

20

20A

21

21A

22

22A

23

23A

24

24A









SENIORS



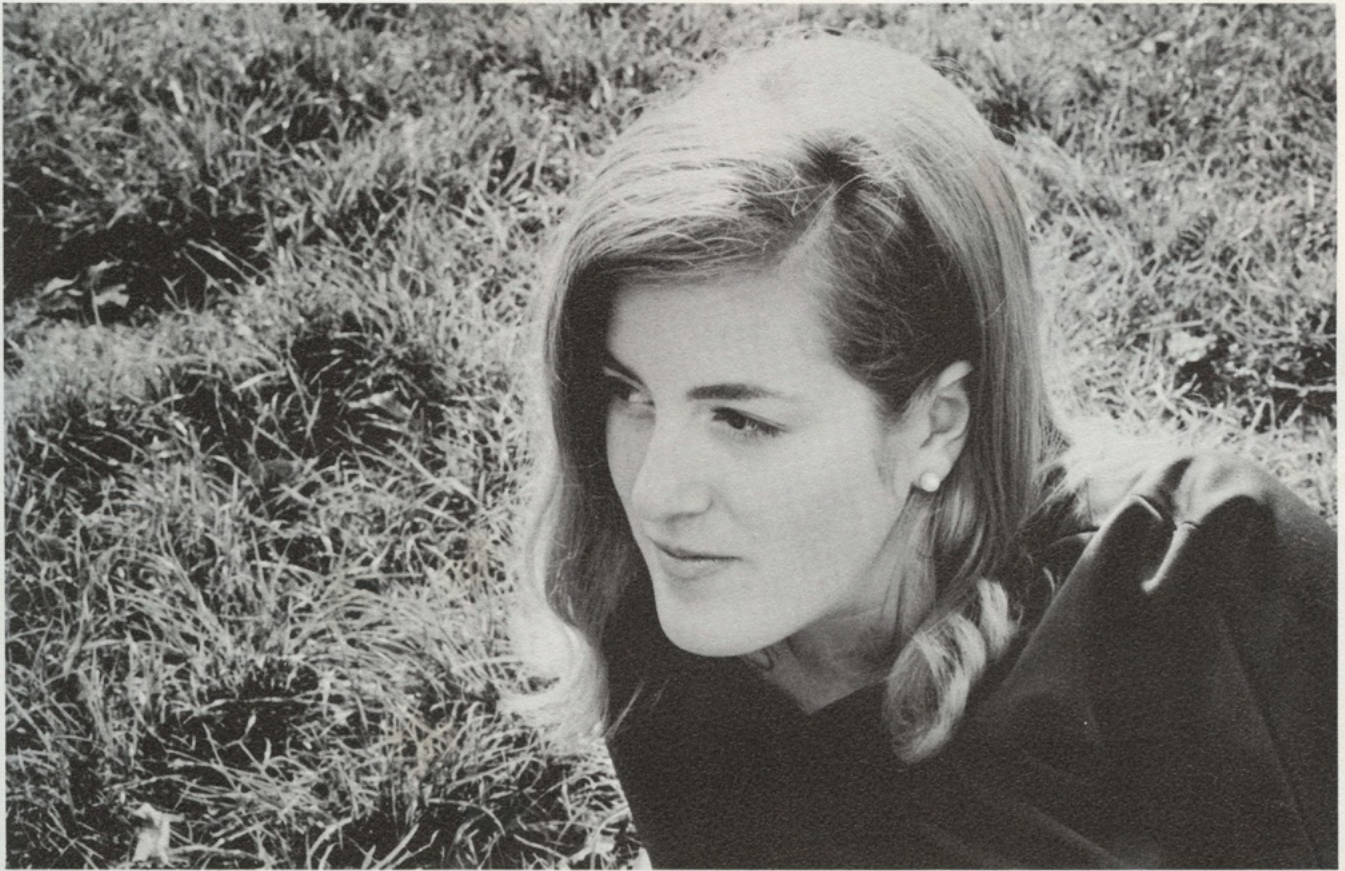

JUDY GREENEBAUM



GAIL KORN





SUSAN STONE



MOSETTE GLASER





SUZANNE NYE

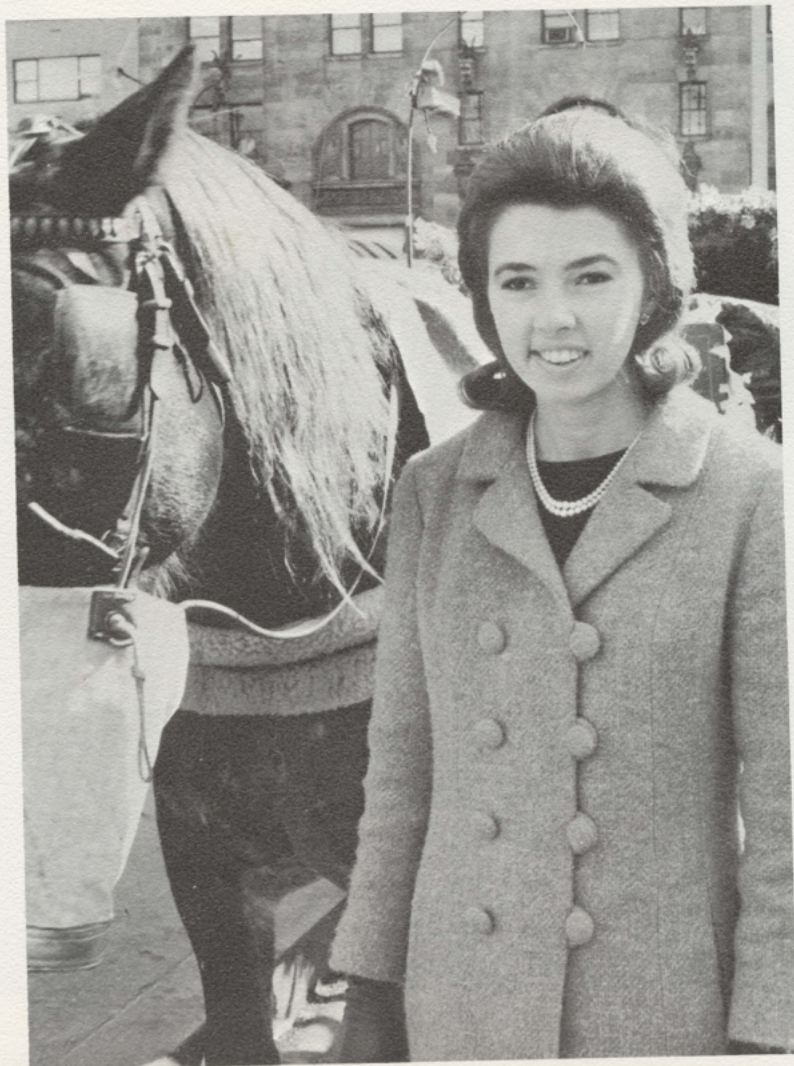

HELENE HENNING

ER



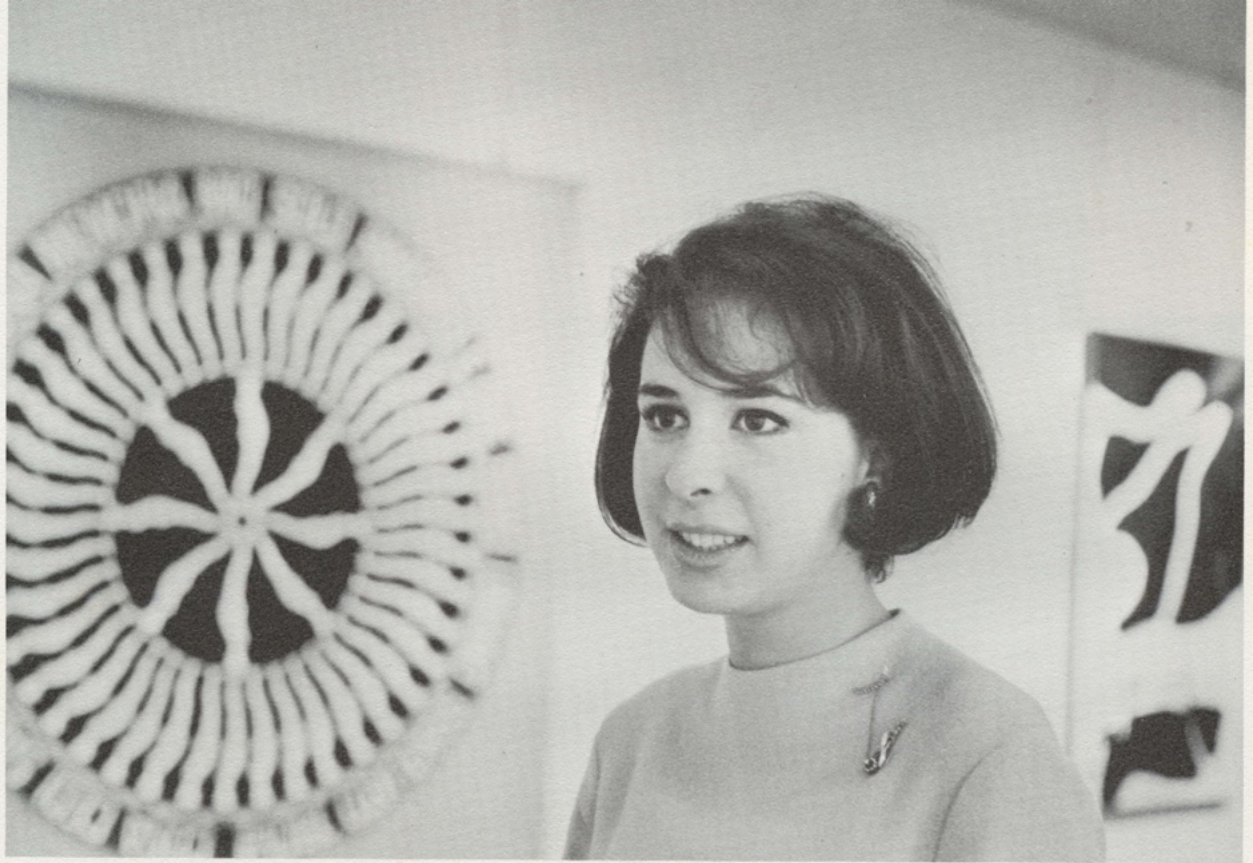

DONNA KIRSCHENBAUM



ROSARITO PEREZ





MARGHERITA TOMMASO





SUSAN BLAIR

VIVIAN DIAMANT

JOHANNA TAUSSIG







KATHALYN FEUER

KAREN GAYNOR

JUDY AIELLO

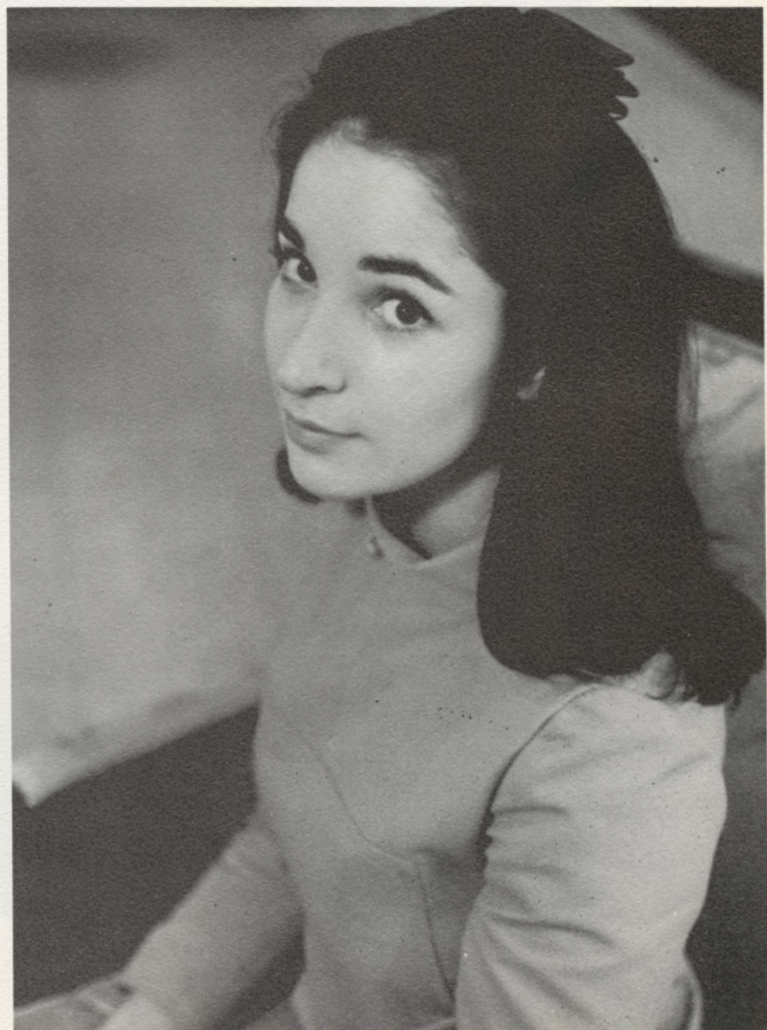





JANET SIMPSON



AMBLER CANTEY



VICKI KAHN





LILY MASRI



MARJORIE RUDDY



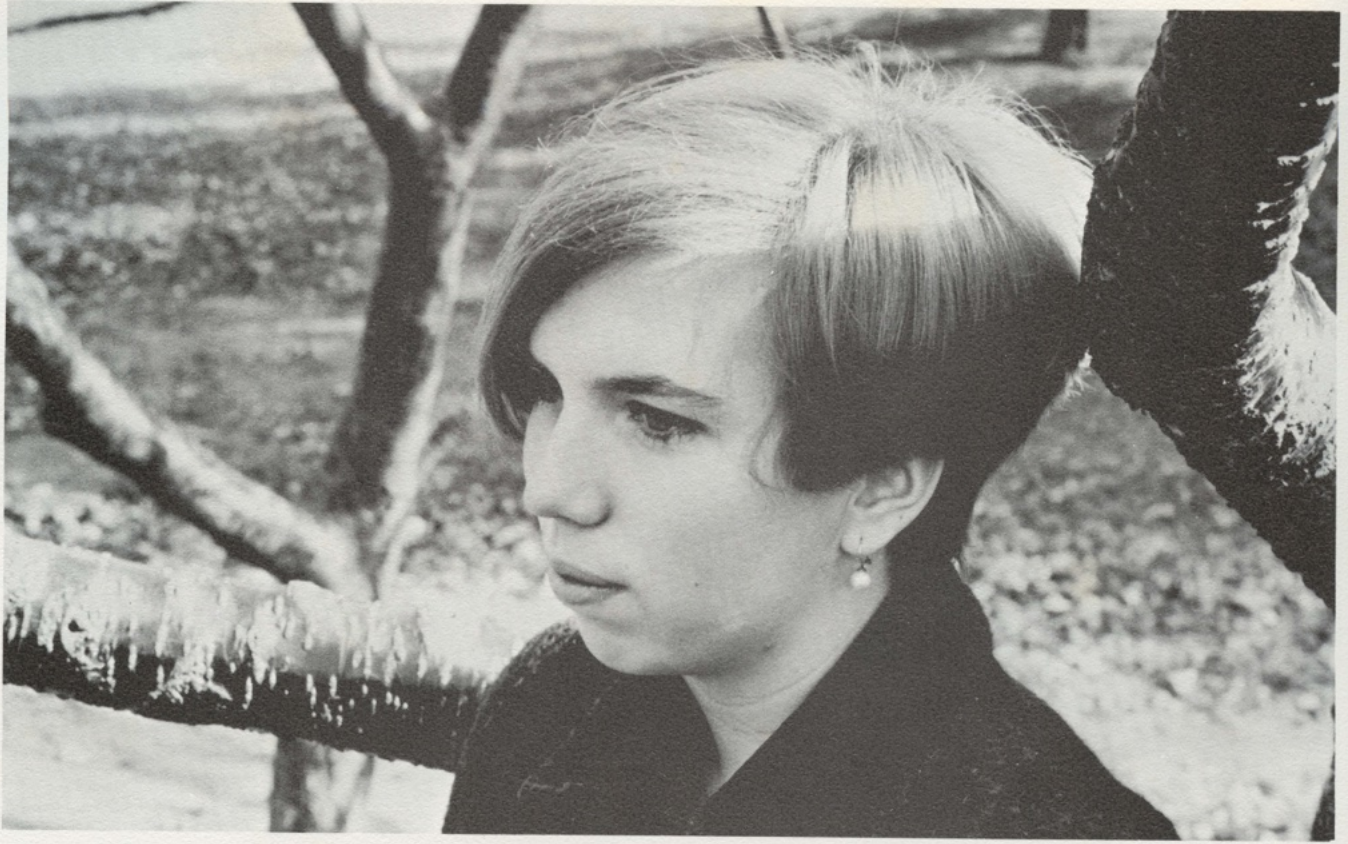

JOANN DAIN

RITA COSCIA







CAROL TERNER



JILL PARKER

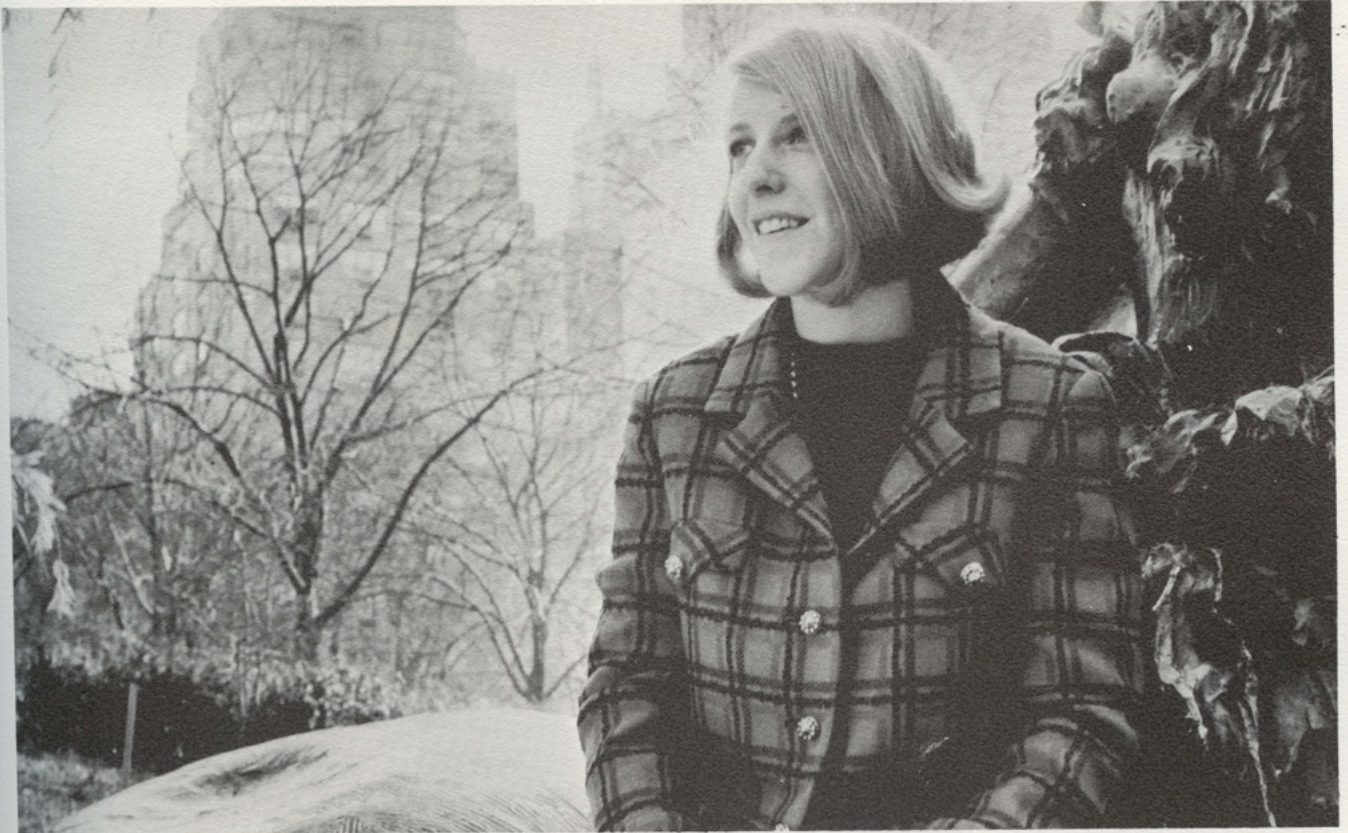

CYNTHIA CARTER





MARY McGEE



PAMELA ESTES





LOIS SEGERMAN



LUCINDA HANNON



SUSAN HYMAN



ESTHER KIM





SALLIE GOLDSTEIN





KERRY JACOBSON



JILL JUSTICE





MARGARET SCHULTZ



EVELYN HILTON



DIANE ROSENBERG





BERNICE GROSSMAN



ESTELLE FARBER





MEGAN DEES



MARY HALL





JUDY PFUNDER



MARY ANN LIVINGSTON





ELLEN COOLIDGE



JACQUELINE AMSTERDAM



DEBBY DENNIS



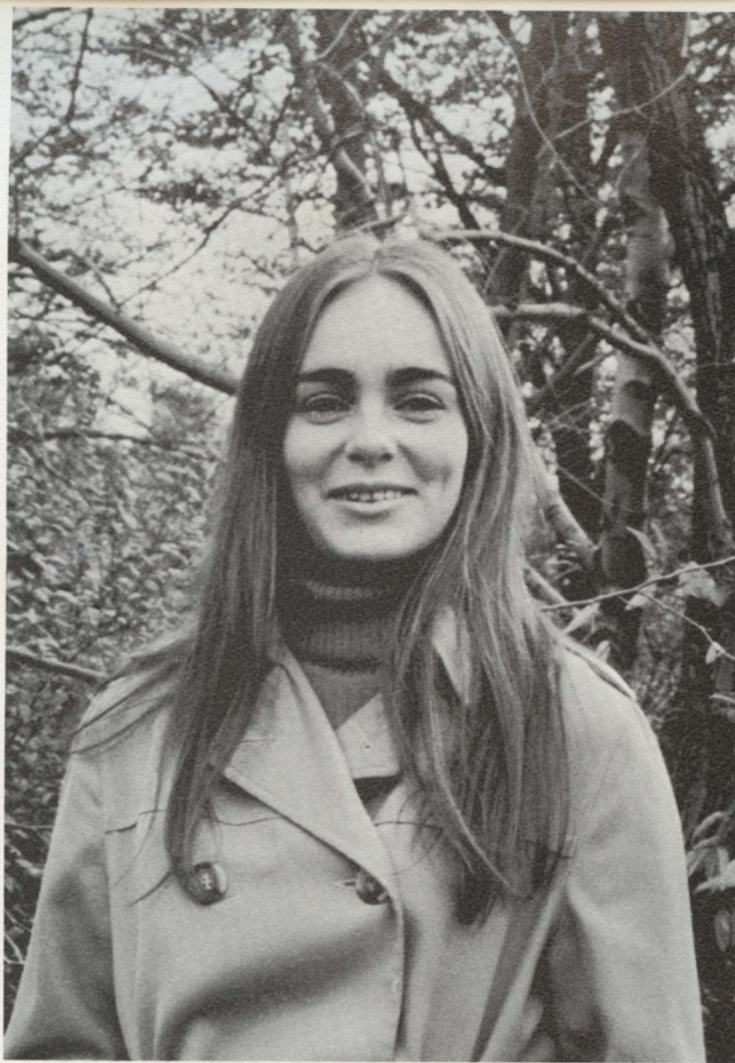

HOLLY WILCOX



LESLIE GORDON





ZAIDA SHLESINGER

JANET LOWEY







BONNIE STERN



LUCILE O'CONNOR





SONDRA GRADY



DEIRDRE DONOVAN





SALLY JOHNSON



SUSAN VERSTANDIG





SHARON CROSBIE



GEORGIA-ANN LADD



NANCY BACKER





ILENE DORFMAN



JOAN GEISENHEIMER





SOPHOMORES





CHERYL WELLS



CARLOTA PIPES





LILLIAN HIRSCHEL



KATHY GLATFELTER





JAMEE JACOBS



JOANNE BOLAND





WESLEY VAZQUEZ



JUDY BLAUSTEIN



JOANNE KELLEM

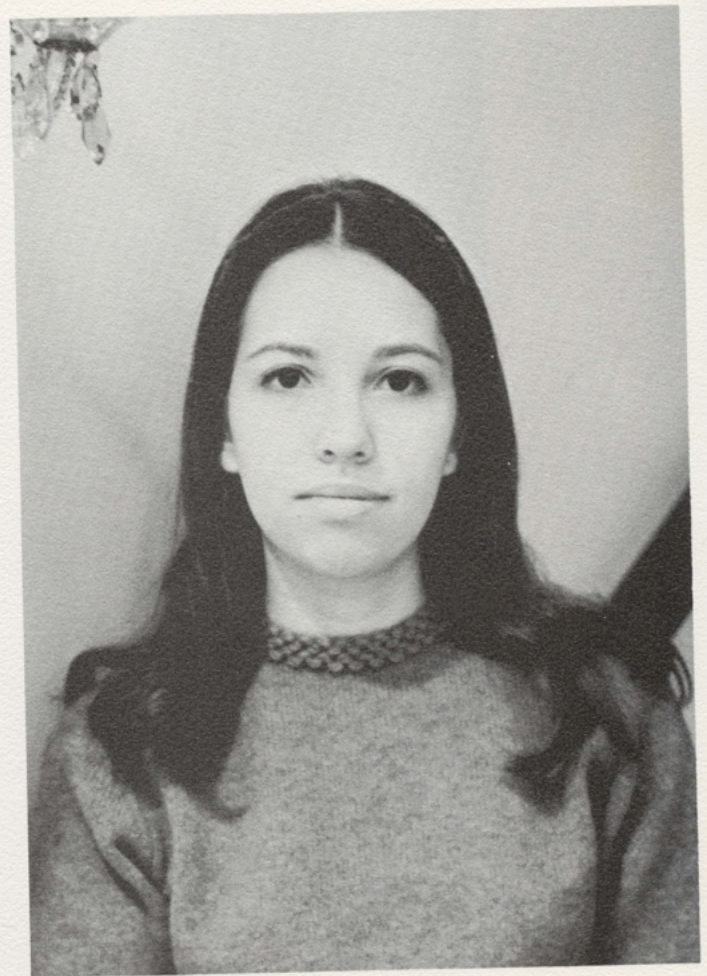

MARION ARKIN





JULIA BERWICK



FRANCES SYMONDS





PATRICIA PERKINS



KATHY BROWN



TONI SCHWARTZ



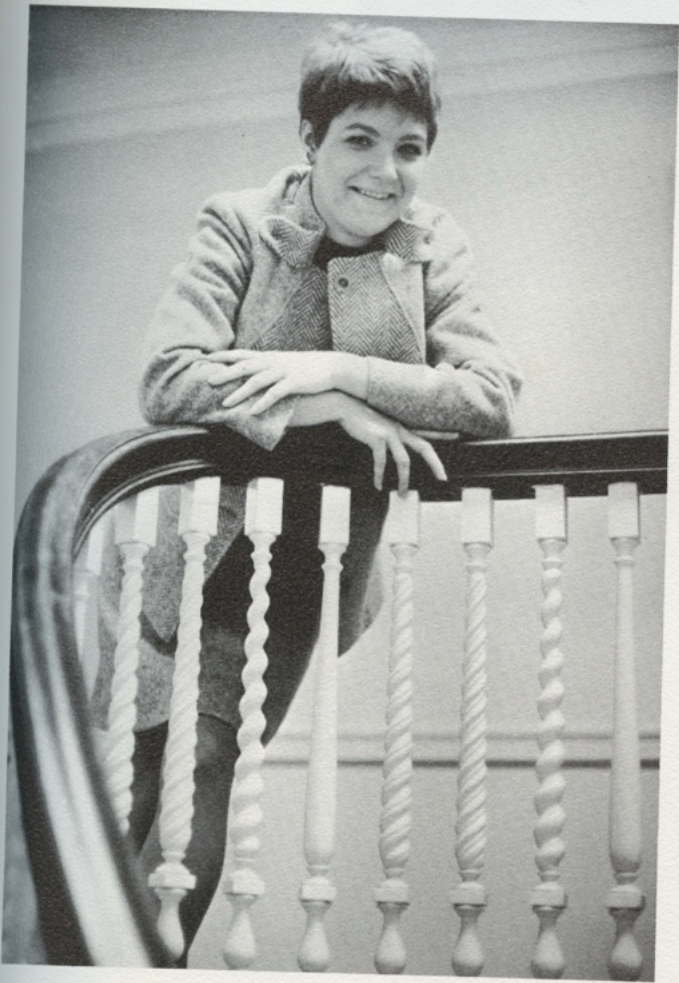

CAROLYN HENSAS



PAGE HURLEY



JOAN DEUTSCH



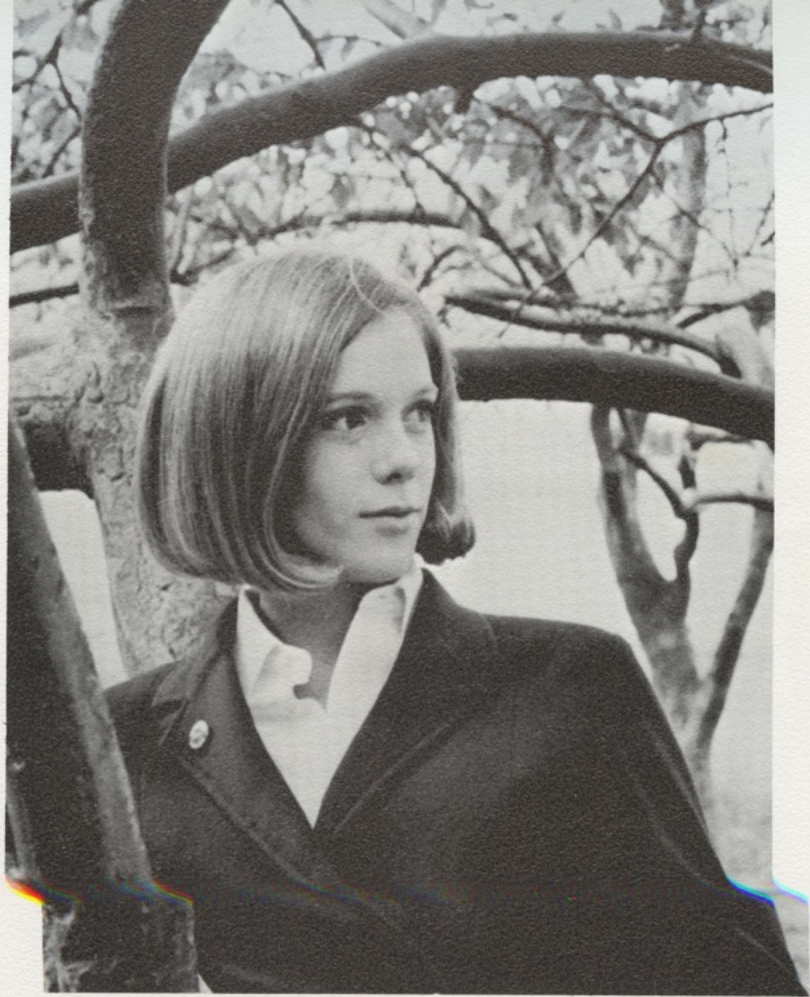

HEATHER SINCLA



VIRGINIA FRANCH



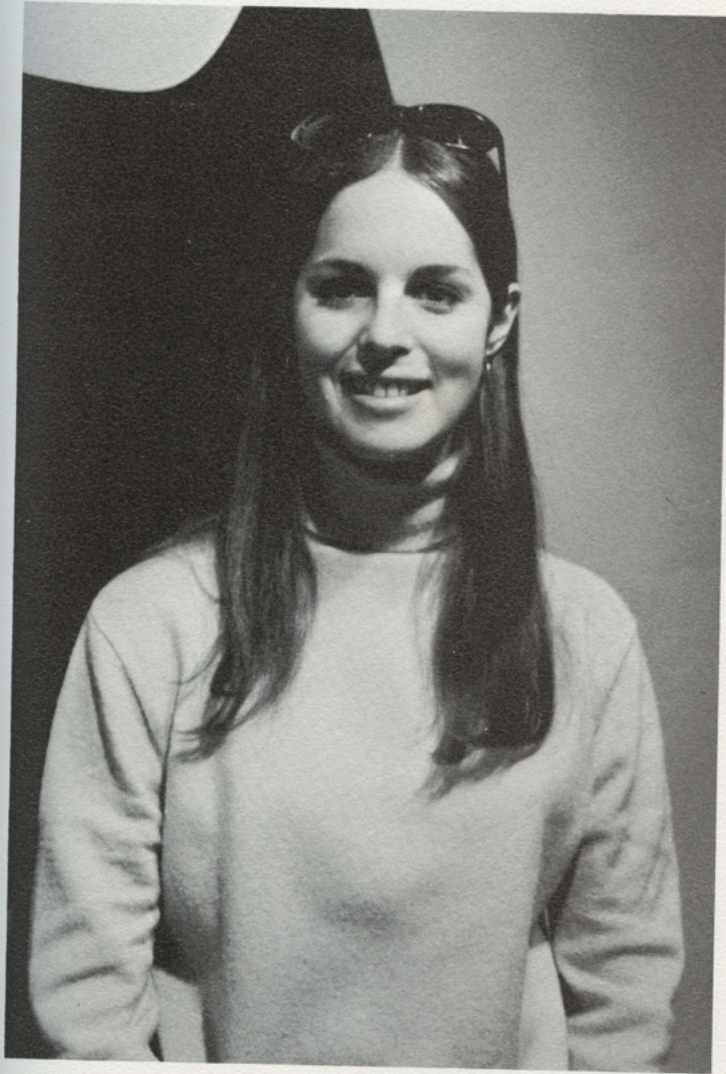

LINDA SAVINA



BLAIR SABOL





BRONNE SIEGEL



ELLEN SLOAN



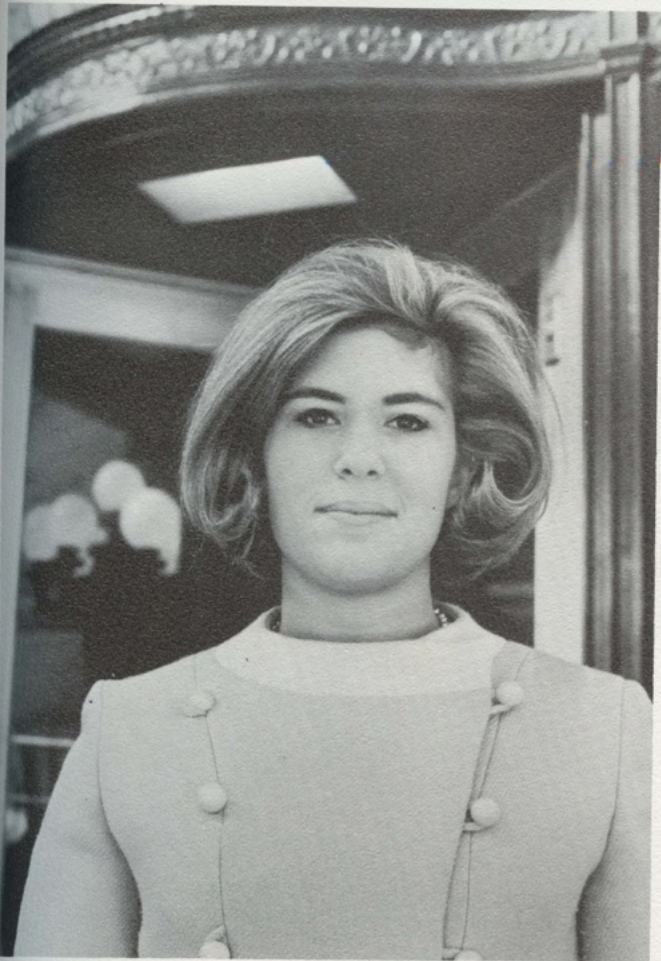

KATHIE RUDY



MARY LOU ALTHOLZ

CHERYL KORNBERG



PENNY MANDEL





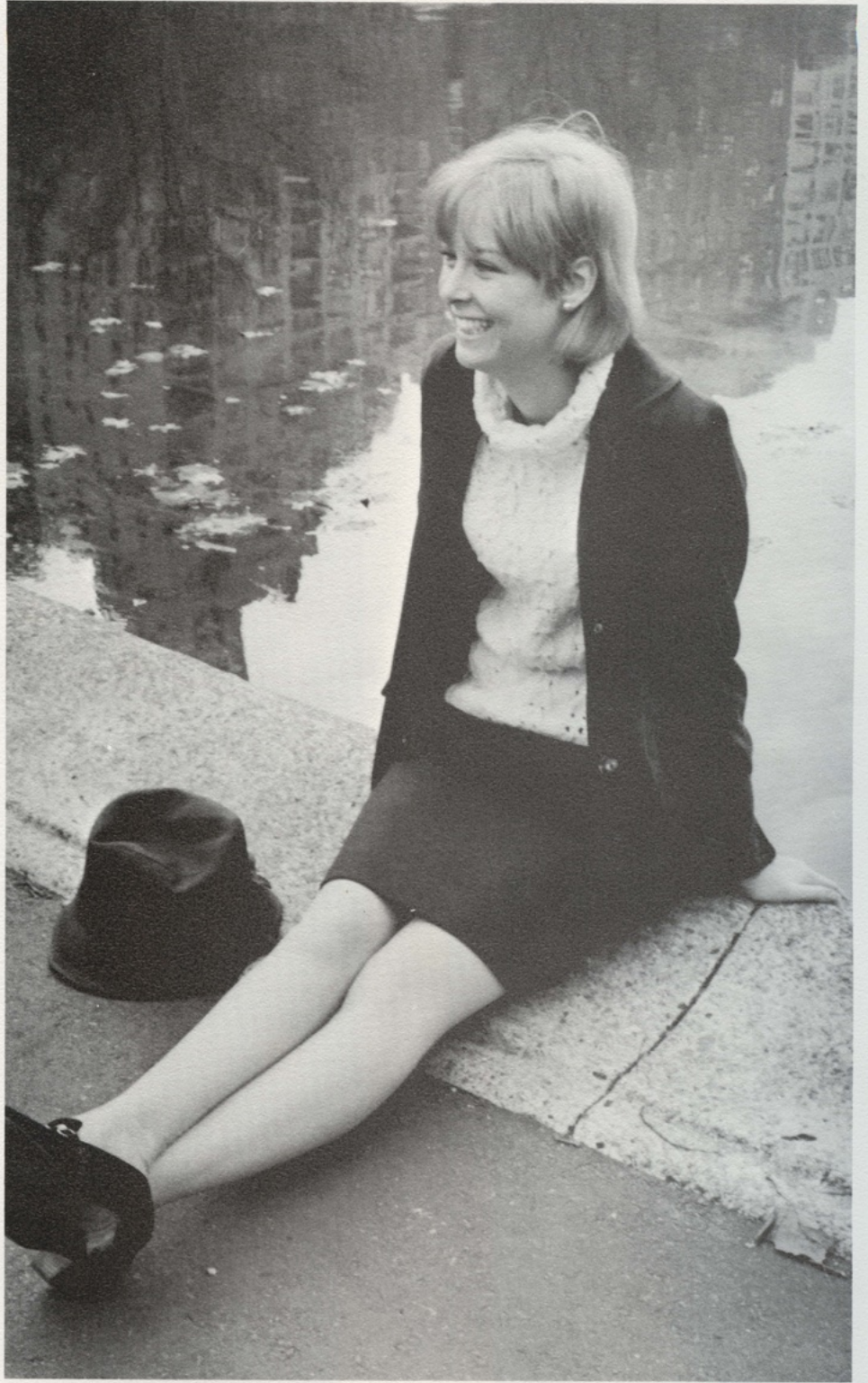

LEAH POOLE





SUSAN SHICKMAN



STEPHANIE FRIEDMAN



CAROL ADAMS





DIANA ZWIRN



HARRIET SHEINMAN



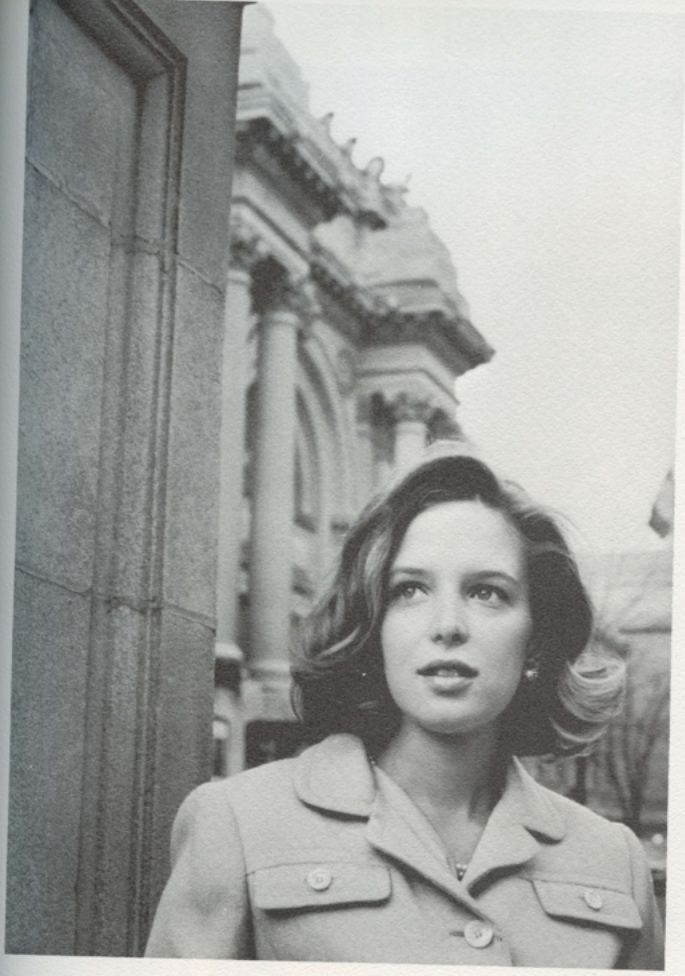

BETH DROGOWSKI



JULIE McCOY



JUDY TURINI





LESLIE KUHN



ANNE DUNBAR





MARY-RUSH BARTOL

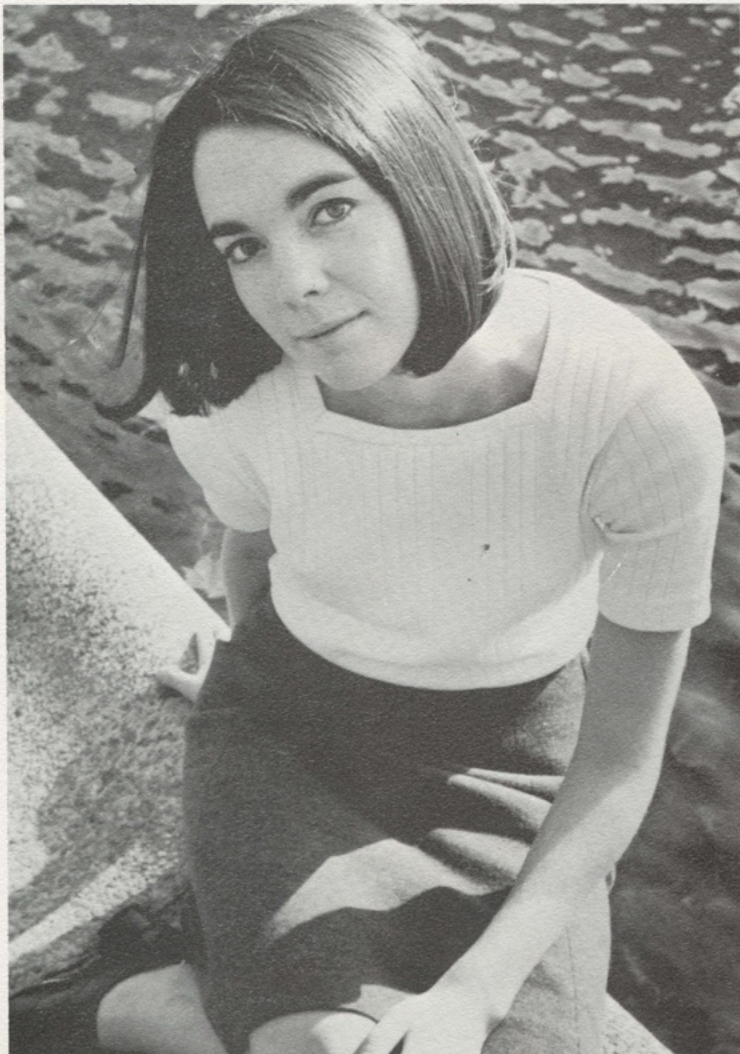

SUSAN GRACE





JILL FELIX



MARGO KUTTLER



BONNIE BIRKEN





KATHARINE ADAMS



BRIAR GOSS



MARY ANNE EARLY





DORIS AMSTERDAM

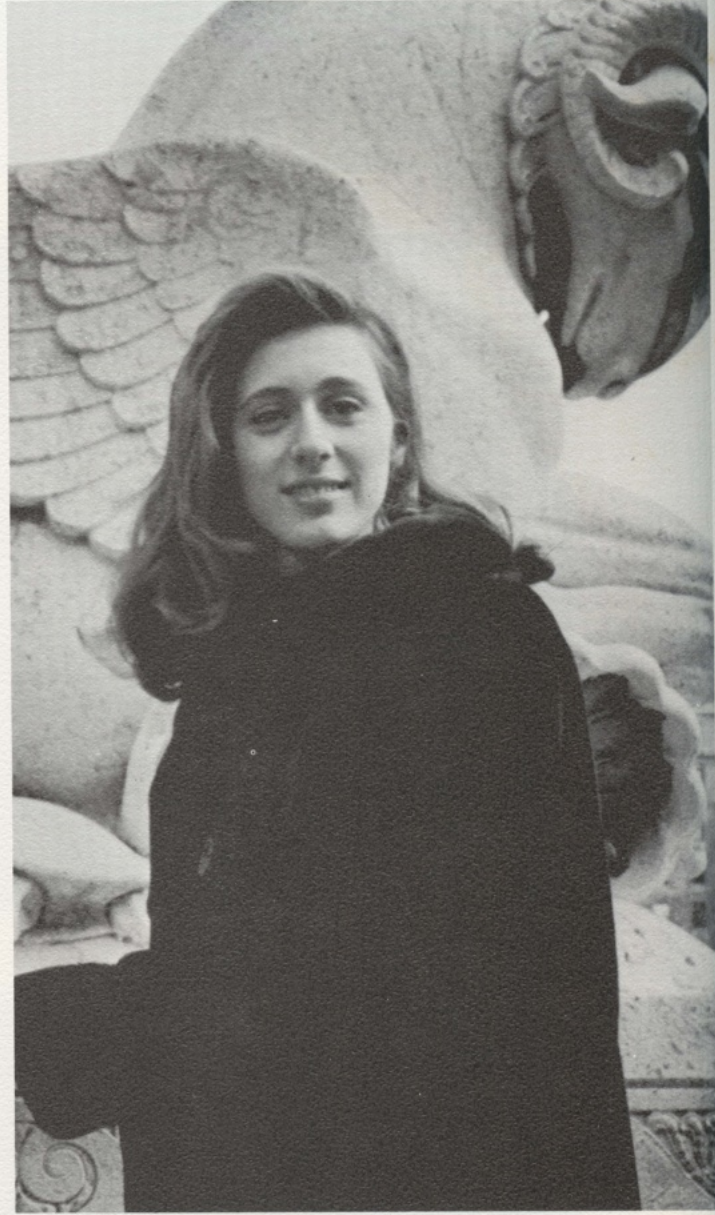

PATRICIA BOYCE





VERA GARY



KATHERINE NELSON



CATHEY MASSIE





JENNIFER BOYD



ELIZABETH RYLAND



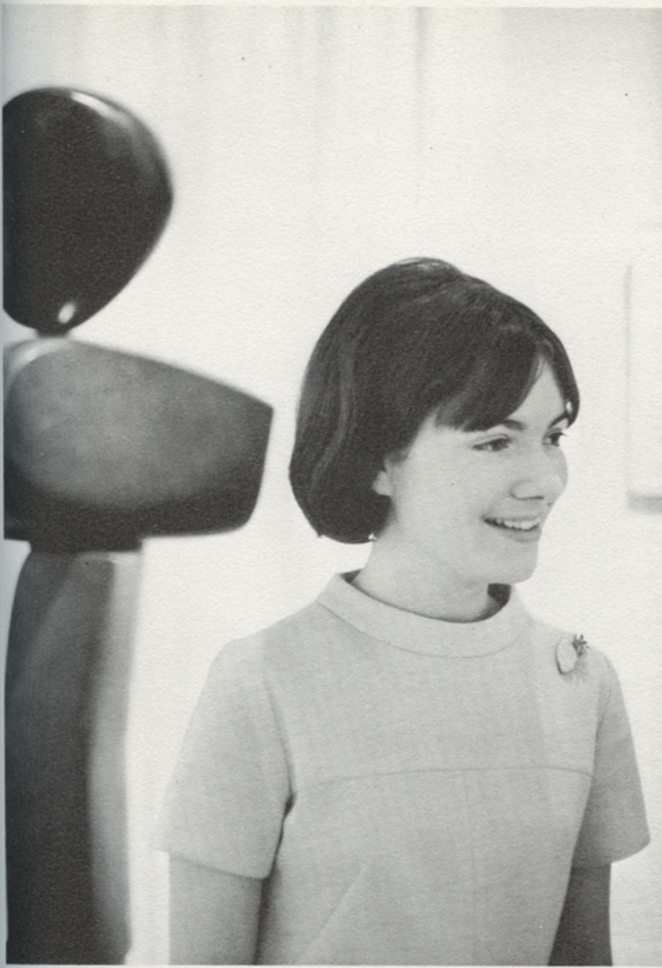

VIRGINIA WATERS



SUSAN WITTE

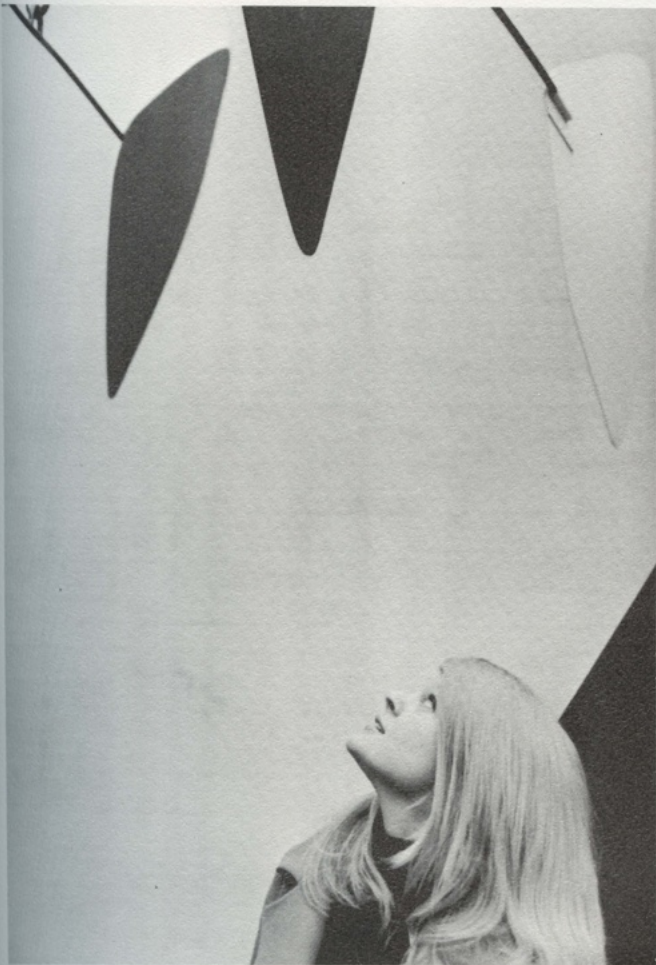

SHEILA HANSEN

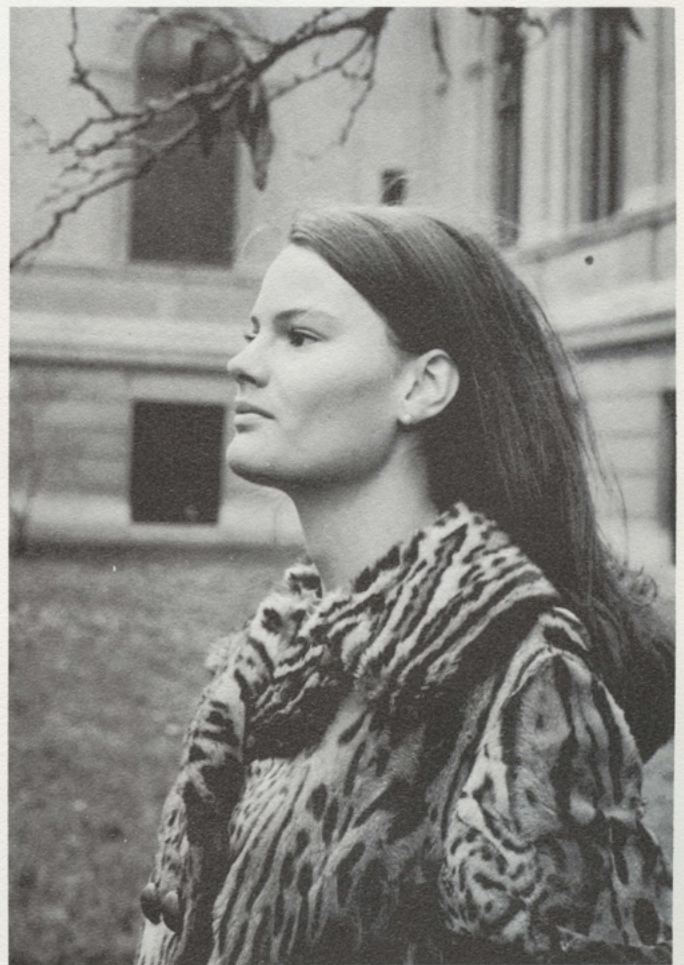

CATHARINE CLINE





RUTH ABRAMS



CONSTANCE OGDEN





PHYLLIS MITSUDA









MR. ROBERT MANNING  
ART HISTORY



MRS. ELAYNE VARIAN  
ART HISTORY



MR. DANIEL DICKERSON  
ART



MISS ELLEN CALLMANN  
ART HISTORY



DR. MARSHALL MOUNT  
ART HISTORY



DR. JOHN KNOWLTON  
ART HISTORY





MR. ROBERT DIFFENDERFER  
FRENCH



MISS BARBARA ROBINSON  
FRENCH



DR. LUCIANA PIETROSI  
ITALIAN



DR. ROSA TRILLO CLOUGH  
ITALIAN





MISS RAY SENIOR  
SPANISH



DR. LUCIA de PROODIAN  
SPANISH



MRS. LIANA LIPTON  
GERMAN



DR. JEAN HURST  
EDUCATION



DR. LILLIAN ASHE  
EDUCATION





DR. MARGARET MAXWELL  
HISTORY



DR. JEAN ELLIS  
HISTORY



DR. CATHERINE CRARY  
HISTORY



DR. RUTH ELSON  
HISTORY AND SOCIOLOGY





MISS FRANCES BURTON  
SOCIOLOGY



MR. NED POLSKY  
SOCIOLOGY



DR. ROSE SOMERVILLE  
SOCIOLOGY

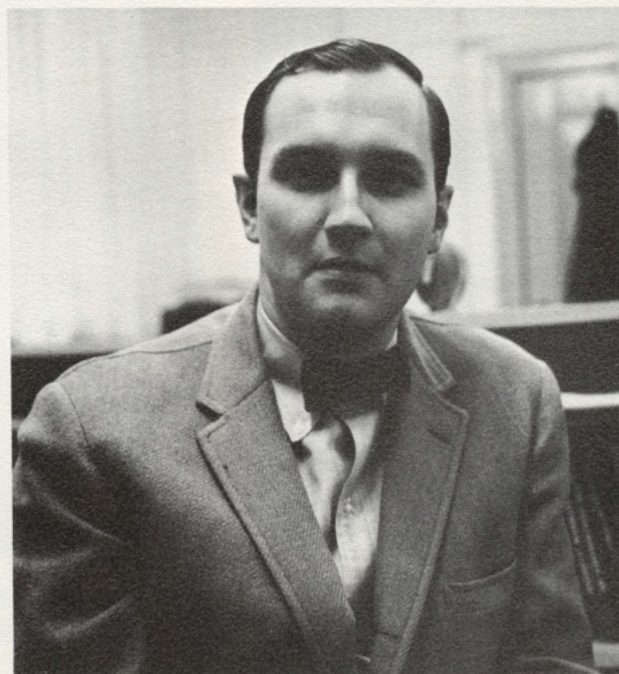

MR. EARL HATHAWAY  
PHILOSOPHY



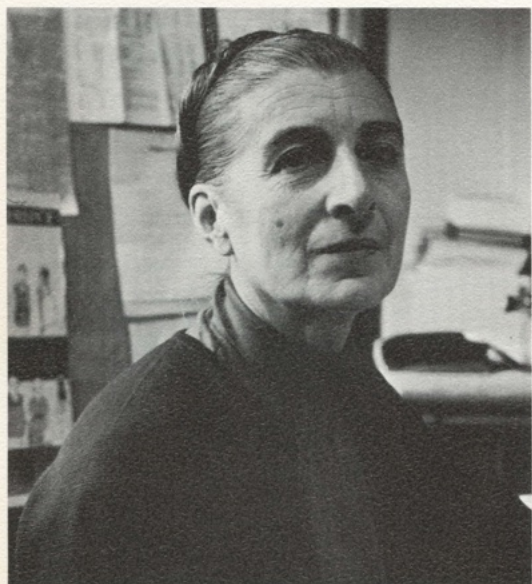

**MISS CHRISTINE BLOCK**  
**COSTUME DESIGN**



**MR. RALPH MAGELSEN**  
**MUSIC**



**MRS. MARGARET HALL**  
**SPEECH**



**MRS. JEAN NORRIS**  
**BUSINESS**



**MRS. ROSLYN HAYES**  
**PSYCHOLOGY**



**DR. ARLINE BRONZAFT**  
**PSYCHOLOGY**



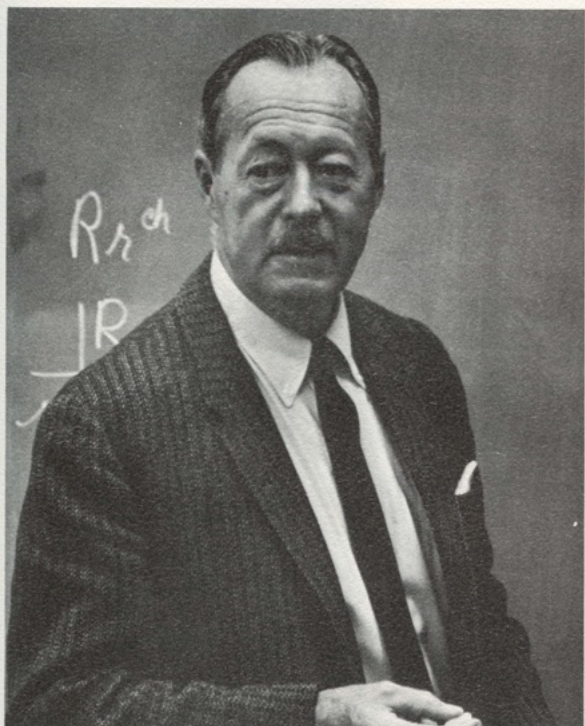

DR. HUGH POTTS  
SCIENCE

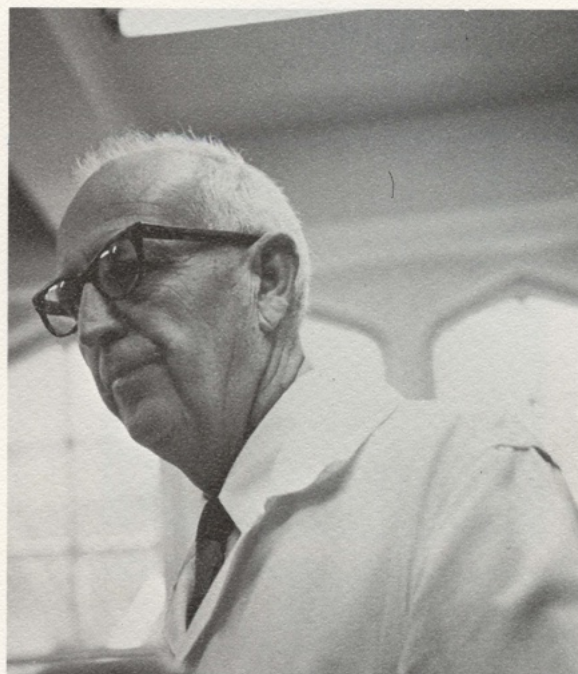

DR. THOMAS MENDENHALL  
SCIENCE

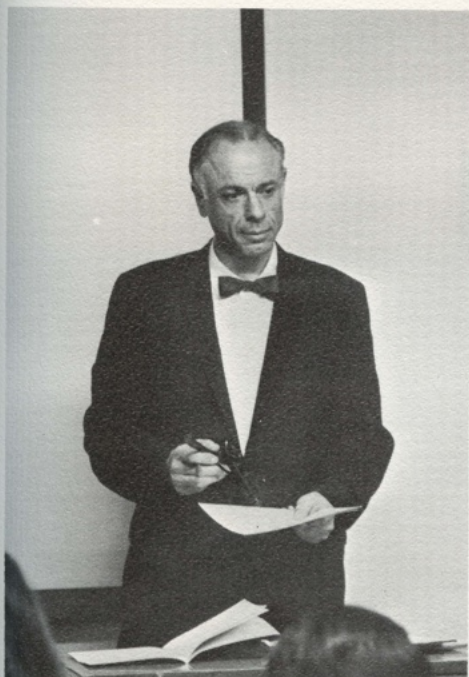

MR. HARRY HERSH  
SCIENCE AND MATH



MRS. DIANE DAVIS  
SCIENCE



MRS. ROSLYN WALLACE  
MATH





MR. WRIGHT BRITTON  
ENGLISH



DR. JANE ROSS  
ENGLISH



DR. CAROL HAWKES  
ENGLISH

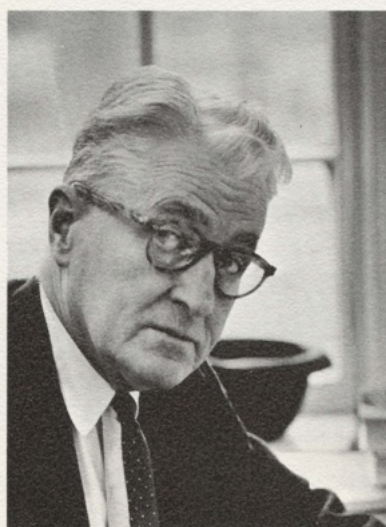

DR. JEREMY BAGSTER-COLLINS  
ENGLISH



DR. IRIS MUELLER  
ENGLISH





MISS OLIVE GROBEL  
LIBRARIAN



MRS. EMILY WEBER  
LIBRARIAN



MRS. FLORENCE CURRIE  
LIBRARIAN





PRESIDENT ROLAND R. De MARCO





DEAN RODNEY O. FELDER  
DEAN OF COLLEGE



DEAN KATHRYN ANN HARRIES  
DEAN OF WOMEN





MISS SARA ARTHUR



MRS. PRISCILLA HARTKE



MR. WILLIAM DOLLARD

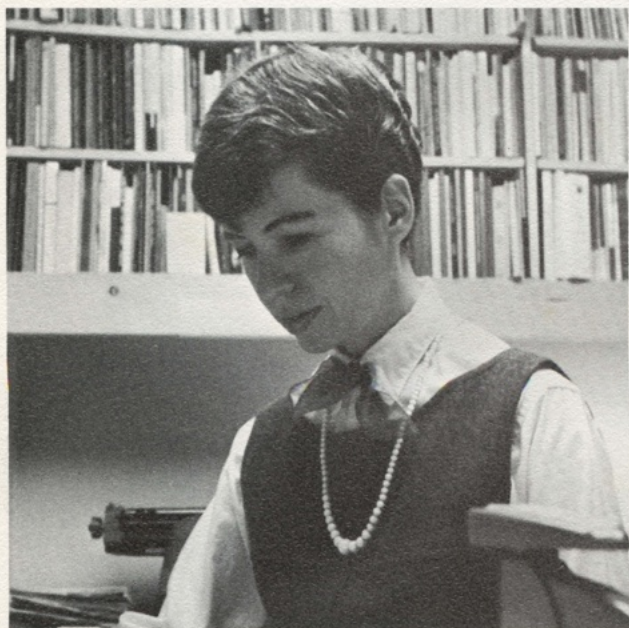

MISS NORMA JASSON

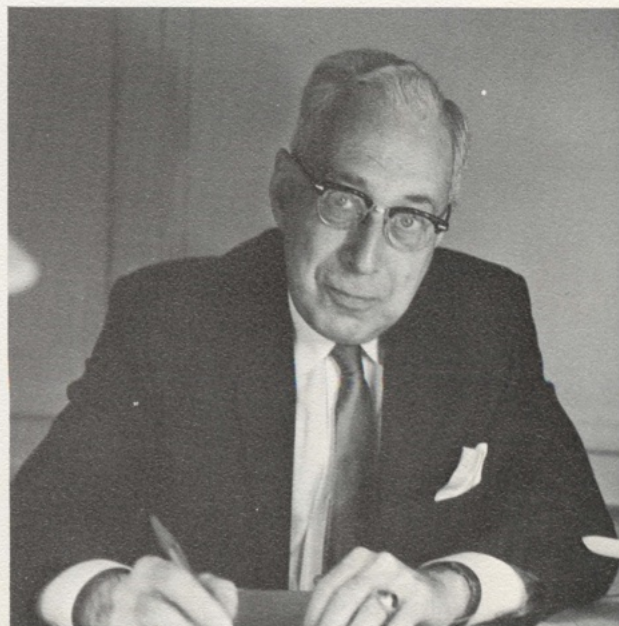

MR. HAROLD SCHLENKER





MRS. VERA MOOS



MRS. JILL PFAFF

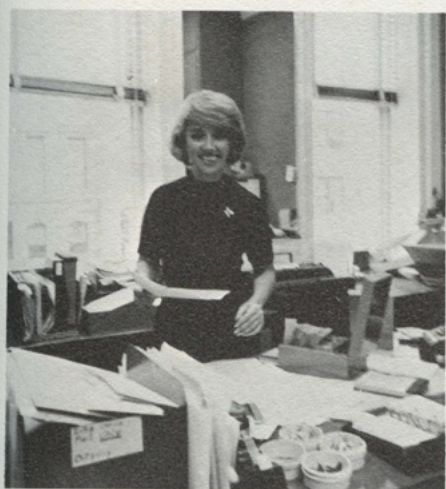

MISS LESLIE PAGE



MISS VALENTINE NAZARIAN



MISS PATRICIA SULLIVAN





FRESHMAN CLASS



JUNIOR CLASS





HOUSE COMMITTEE

COSGRAVE HOUSE







CHALK HOUSE



PINK HOUSE





NORTH HALL



ALUMNAE HOUSE





MRS. HARRIET NALLEY



MRS. MARY HUNT

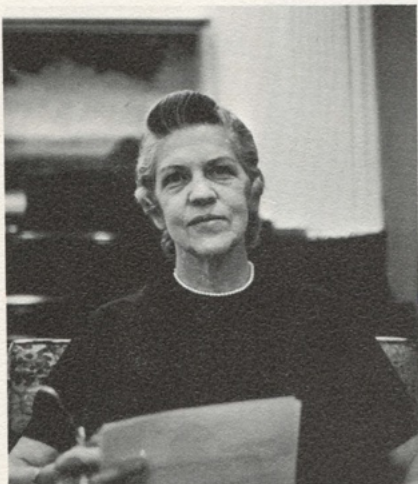

MISS KATHERINE OVERTON



MRS. ESTHER MEYERS



MRS. ANN STOESSER





MRS. DORIS FERGUSON



ELIZABETH AND STANLEY



MARGARET

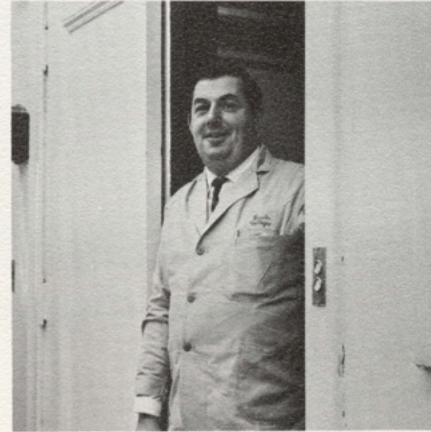

EDDIE

KATHLEEN

PAULA



BRIDIE



ELLEN







FINCH BALL COMMITTEE



MUSEUM COMMITTEE



INCORPORATED



CHORAL MUSIC





ITALIAN CLUB



FRENCH CLUB



PENINSULA



INTER-CLUB COUNCIL





PSYCHOLOGY CLUB



SKYLINE



SOCIAL COMMITTEE



FINCH NEWS



STUDENT COUN







EDITOR

LESLIE GORDON

TREASURER

KATHY BROWN

PHOTOGRAPHY

JACKIE CURTIS  
MARK GOTTLIEB  
JERRY UPHAM  
KAREN GREENSTEIN

LAYOUT

WESLEY CULLEN  
PHYLLIS MITSUDA  
ABIGAIL ARMS  
JILL EDER  
KATHY BROWN  
CARLOTA PIPES  
SHEILA HANSEN





## SENIORS

AIELLO, JUDY, 13  
AMSTERDAM, JACQUELINE, 36  
BACKER, NANCY, 32  
BLAIR, SUSAN, 12  
CANTEY, AMBLER, 14  
CARTER, CYNTHIA, 17  
COSCIA, RITA, 16  
COOLIDGE, ELLEN, 26  
CROSBIE, SHARON, 32  
DAIN, JOANN, 16  
DEES, MEGAN, 24  
DENNIS, DEBBY, 26  
DIAMANT, VIVIAN, 12  
DEIRDRE DONOVAN, 30  
DORFMAN, ILENE, 33  
ESTES, PAMELA, 19  
FARBER, ESTELLE, 24  
FEUER, KATHALYN, 13  
GAYNOR, KAREN, 13  
GEISENHEIMER, JOAN, 33  
GLASER, MOSETTE, 8  
GOLDSTEIN, SALLIE, 20  
GORDON, LESLIE, 27  
GREENBAUM, JUDY, 7  
GROSSMAN, BERNICE, 23  
HALL, MARY, 25  
HANNON, LUCINDA, 19  
HENNING, HELENE, 9  
HILTON, EVELYN, 22  
HYMAN, SUSAN, 19

JACOBSON, KERRY, 21  
JOHNSON, SALLY, 31  
JUSTICE, JILL, 27  
KAHN, VICKI, 14  
KIRSCHENBAUM, DONNA, 10  
KORN, GAIL, 7  
LADD, GEORGIA-ANN, 32  
LIVINGSTON, MARY ANN, 25  
LOWEY, JANET, 28  
MASRI, LILY, 15  
McGEE, MARY, 18  
NYE, SUZANNE, 9  
O'CONNOR, LUCILE, 29  
PARKER, JILL, 17  
PEREZ, ROSARITO, 10  
PFUNDER, JUDY, 25  
ROSENBERG, DIANE, 22  
RUDDY, MARJORIE, 15  
SCHULTZ, MARGARET, 22  
SEGERMAN, LOIS, 19  
SHLESINGER, ZAIDA, 28  
SIMPSON, JANET, 14  
STERN, BONNIE, 29  
STONE, SUSAN, 8  
TAUSSIG, JOHANNA, 12  
TERNER, CAROL, 17  
TOMMASO, MARGHERITA  
VERSTANDIG, SUSAN, 31  
WILCOX, HOLLY



## SOPHOMORES

ABRAMS, RUTH, 60  
ADAMS, CAROL, 49  
ADAMS, KATHARINE, 55  
ALTHOLZ, MARY LOU, 47  
AMSTERDAM, DORIS, 56  
ARKIN, MARION, 40  
BARTOL, MARY-RUSH, 53  
BERWICK, JULIA, 41  
BIRKEN, BONNIE, 54  
BLAUSTEIN, JUDY, 40  
BOLAND, JOANNE, 39  
BOYCE, PATRICIA, 56  
BOYD, JENNIFER, 58  
\*BROWN, KATHY, 42  
CLINE, CATHARINE, 59  
CULLEN, WESLEY, 37  
DEUTSCH, JOAN, 43  
DROGOWSKI, BETH, 51  
DUNBAR, ANNE, 52  
EARLY, MARY ANNE, 55  
FELIX, JILL, 54  
FRANCHE, VIRGINIA, 44  
FRIEDMAN, STEPHANIE, 49  
GARY, VERA, 57  
GLATFELTER, KATHY, 38  
GOSS, BRIAR, 55  
GRACE, SUSAN, 53  
GREISMAN, JOANN, 36  
HANSEN, SHEILA, 59  
HENSAS, CAROLYN, 43  
HIRSCHEL, LILLIAN, 38  
HURLEY, PAGE, 43  
JACOBS, JAMEE, 39  
KELLEM, JOANNE, 40  
KORNBERG, CHERYL, 47  
KOUN, BARBARA, 36  
KUHN, LESLIE, 52  
KUTTLER, MARGO, 54  
MANDEL, PENNY, 47  
MASSIE, CATHEY, 57  
McCOY, JULIE, 51  
NELSON, KATHERINE, 57  
OGDEN, CONSTANCE, 60  
PERKINS, PATRICIA, 42  
PIPES, CARLOTA, 35  
POOLE, LEAH, 48  
RUDY, KATHIE, 47  
RYLAND, ELIZABETH, 58  
SABOL, BLAIR, 45  
SAVINA, LINDA, 45  
SCHAPPELL, PRISCILLA, 37  
SHICKMAN, SUSAN, 48  
SHEINMAN, HARRIET, 50  
SIEGEL, BRONNE, 46  
SINCLAIR, HEATHER, 44  
SLOAN, ELLEN, 46  
SYMONDS, FRANCES, 41  
TURINI, JUDY, 51  
VAZQUEZ, WESLEY, 40  
WATERS, VIRGINIA, 59  
WATSON, SUSAN, 36  
WELLS, CHERYL, 35  
WITTE, SUSAN, 59  
ZWIRN, DIANA, 50



