

FINCH 1974

*52 East 78th Street
New York City 10021*

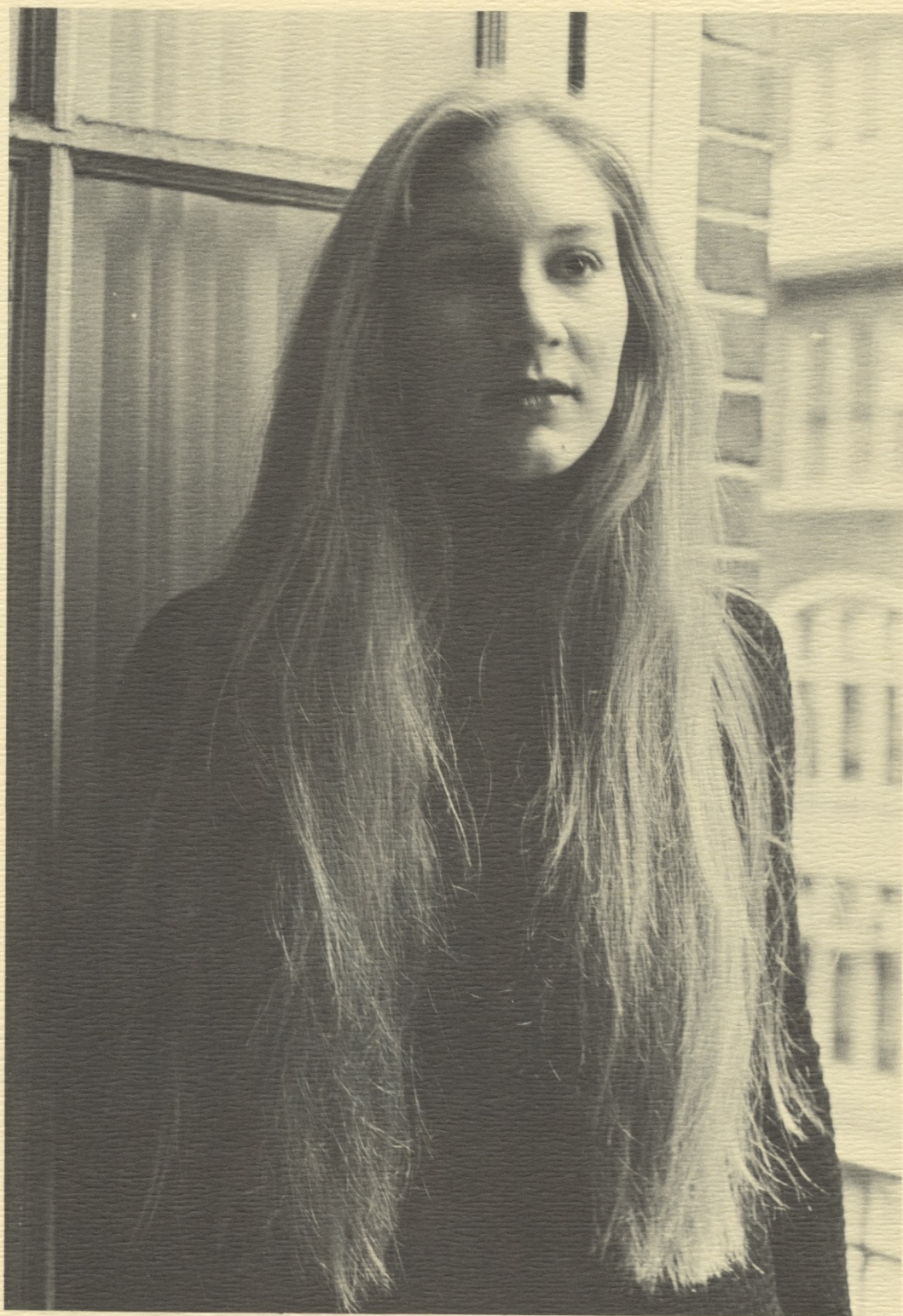

The Graduates



Gerri Larman
Art

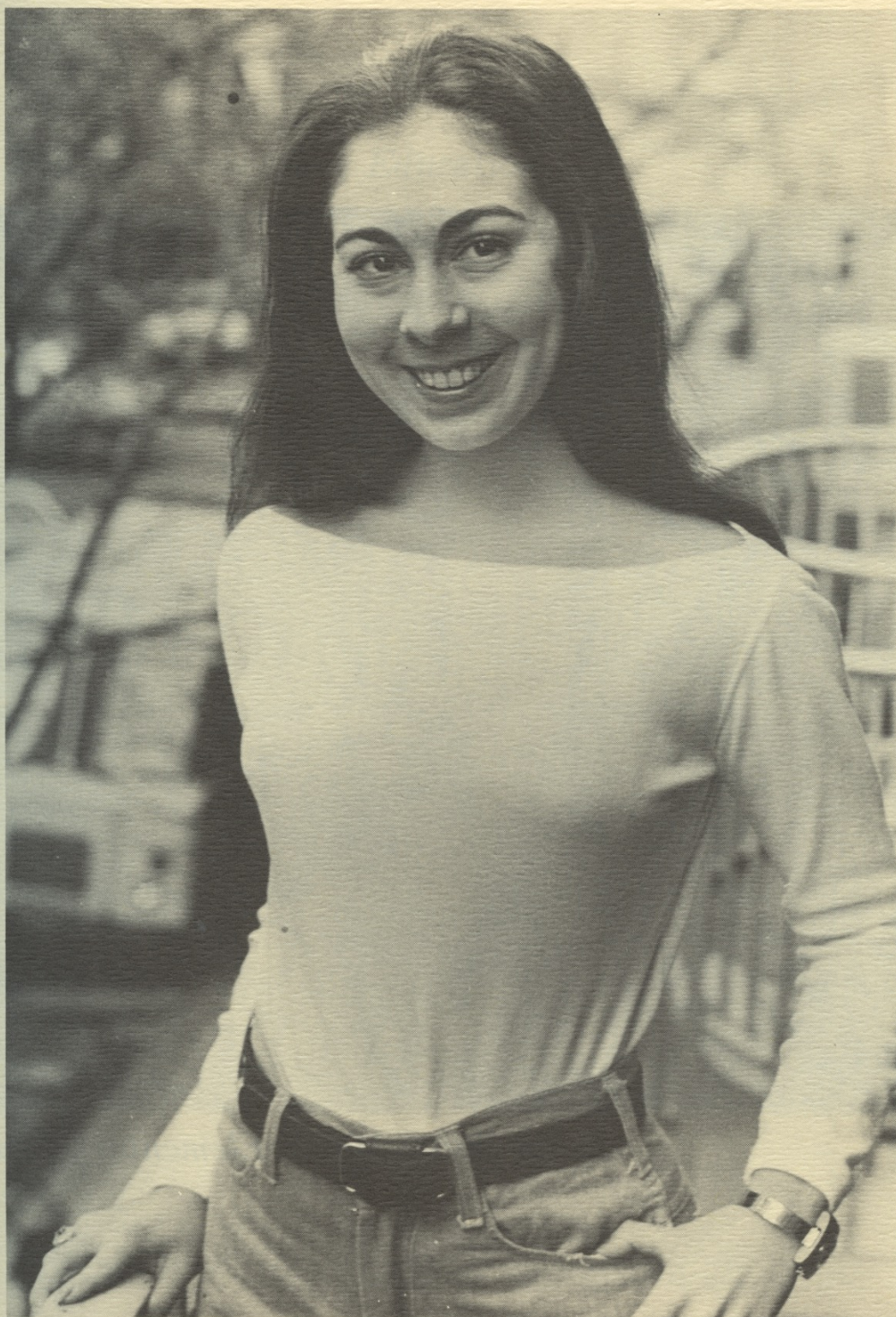

Lisa Bottalico
Theater Arts



Robin Silber May • Elementary Education

Nancy Miller • Elementary Education

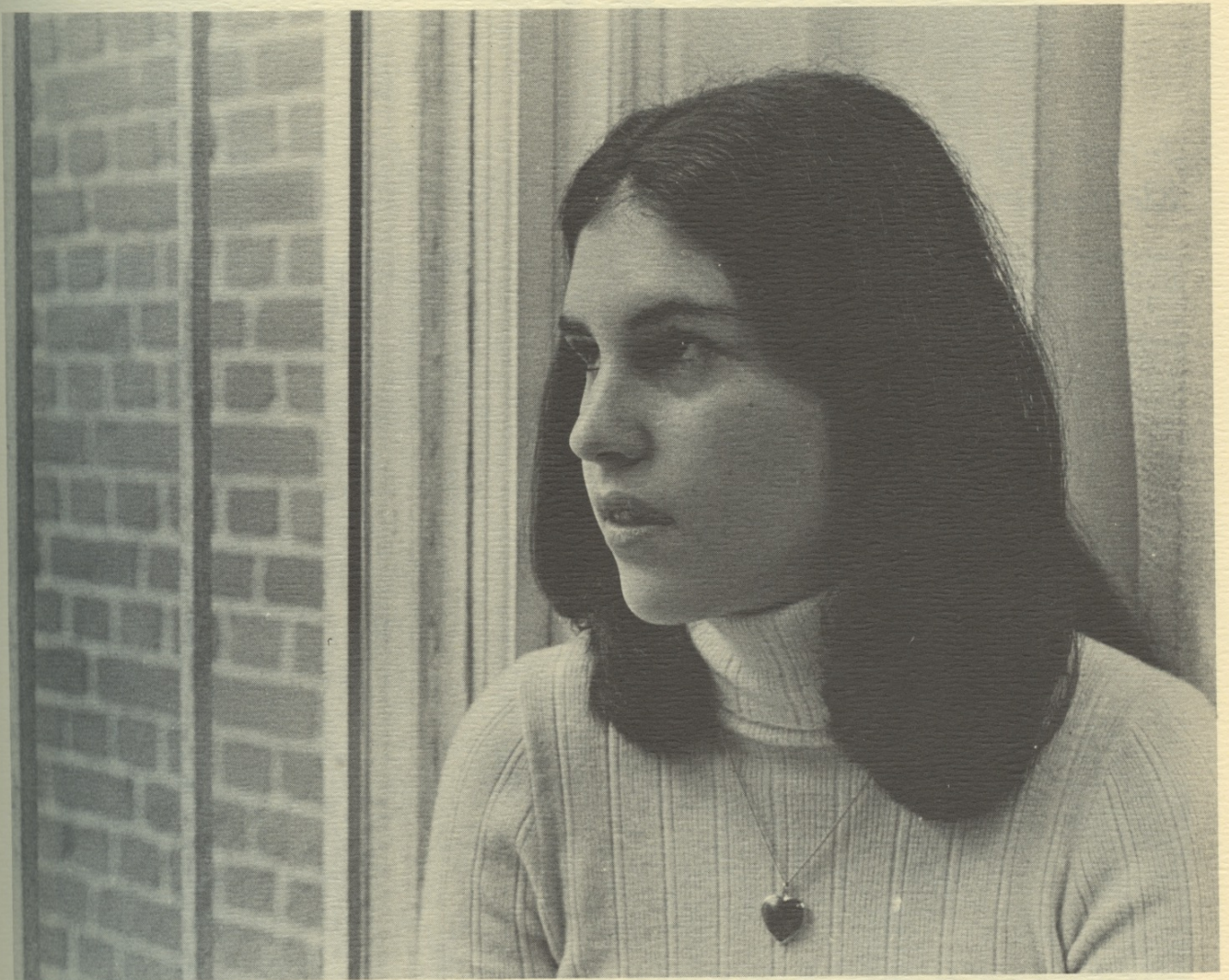

on

Jerrie Ortega
Elementary Education





*Linda Maria Lanna
Science and Mathematics*



Laurie Melinda Rubin
English

Marianne Lopresti Bainton
History and Government



in
sh



Patricia Anne Amerman
English

Nohra Haime
Art History
Modern Languages





Fern Sherry Marder
Spanish • Italian



Frances Anne Zawacky
Psychology

*Wendie Zigelbaum
English*





Christine Bunish • Art

Sara Beth Terhune
Elementary Education





*Shirley Isabel Fleshman
Science and Mathematics*



Joan Siller
Sociology and Anthropology

*Mary Elizabeth Grusaky
Science and Mathematics*



Ellyn Sorrel • Elementary Education



tion



Barbara Sterlacci • Italian



Melanie Denise Jamgochian • English



Sally Ann Manna • Elementary Education

Linda Ann Lopez
Elementary Education





Christine Maria Alexion
Science and Mathematics



Cynthia Simpson • Art

Karen Maynor • Sociology and Anthropology

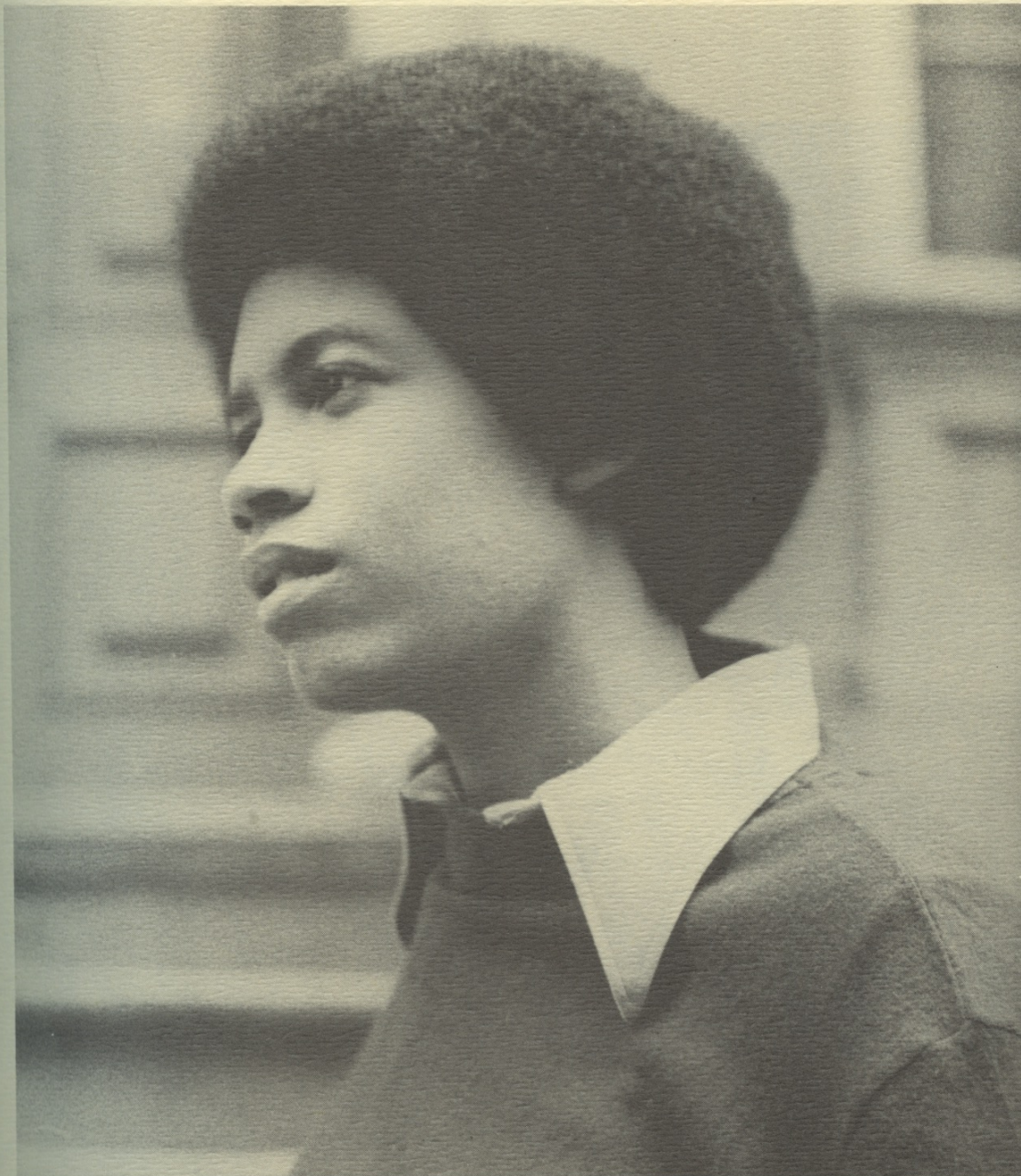



Joan Grilihas • Elementary Education



Lisa DiBenedetto • Art History



Kate F. Spier
Art History

Marianna Marwell
Art





Celestine Burke Connor
English



mor
lish

*Mary Ellen McCarthy
Science and Mathematics*



*Adrienne Paulette Kushel
Elementary Education*

Sheryl Turkish
Elementary Education



Julia Hill Wiley
Psychology



Lin
Ele



Linda Michele Wachsberger
Elementary Education

Phyllis Rowley
English

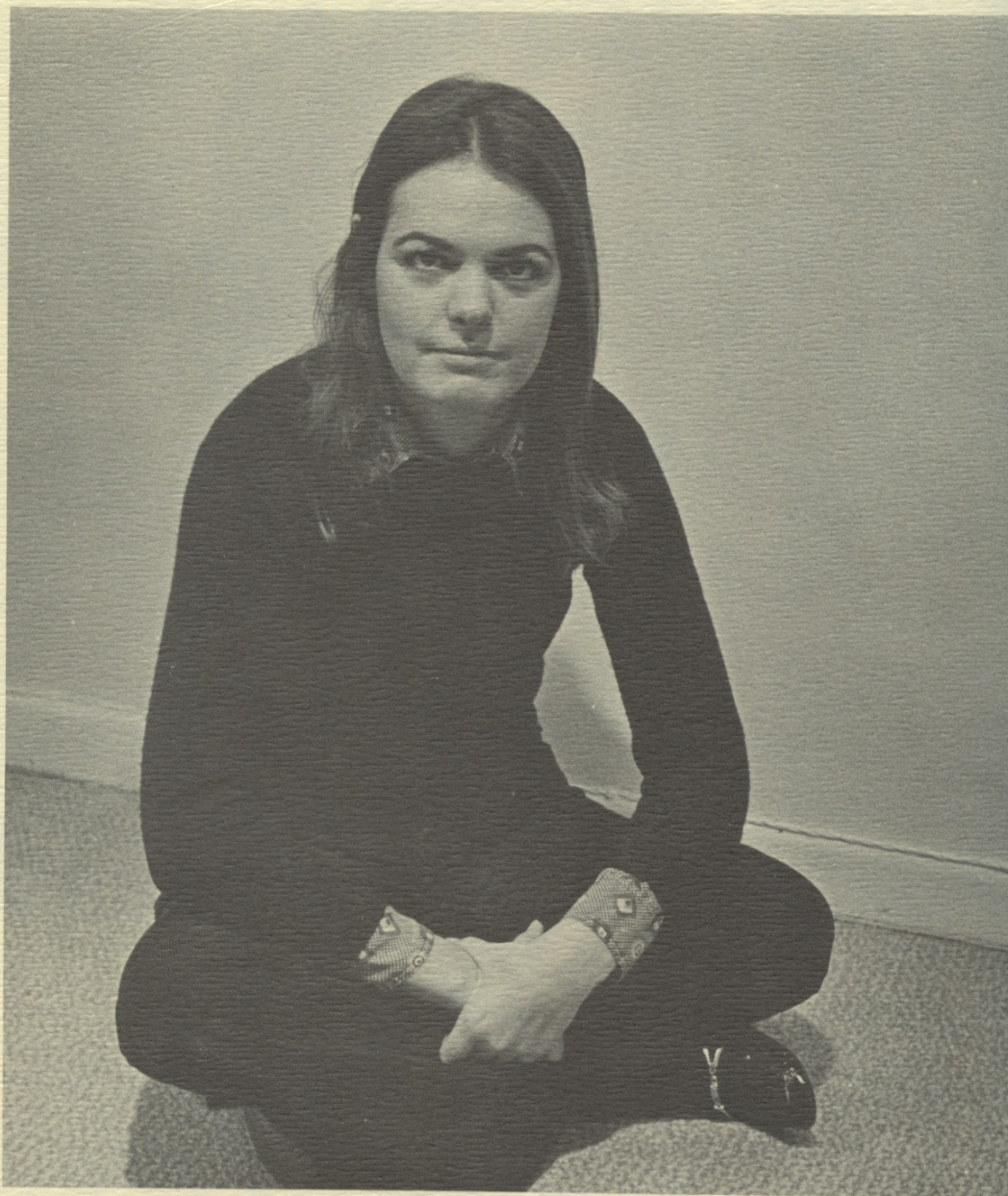



Laura Jean Stober
Art History



*Thora Kathryn O'Keefe
Art History*

Vilma Polakova
Psychology



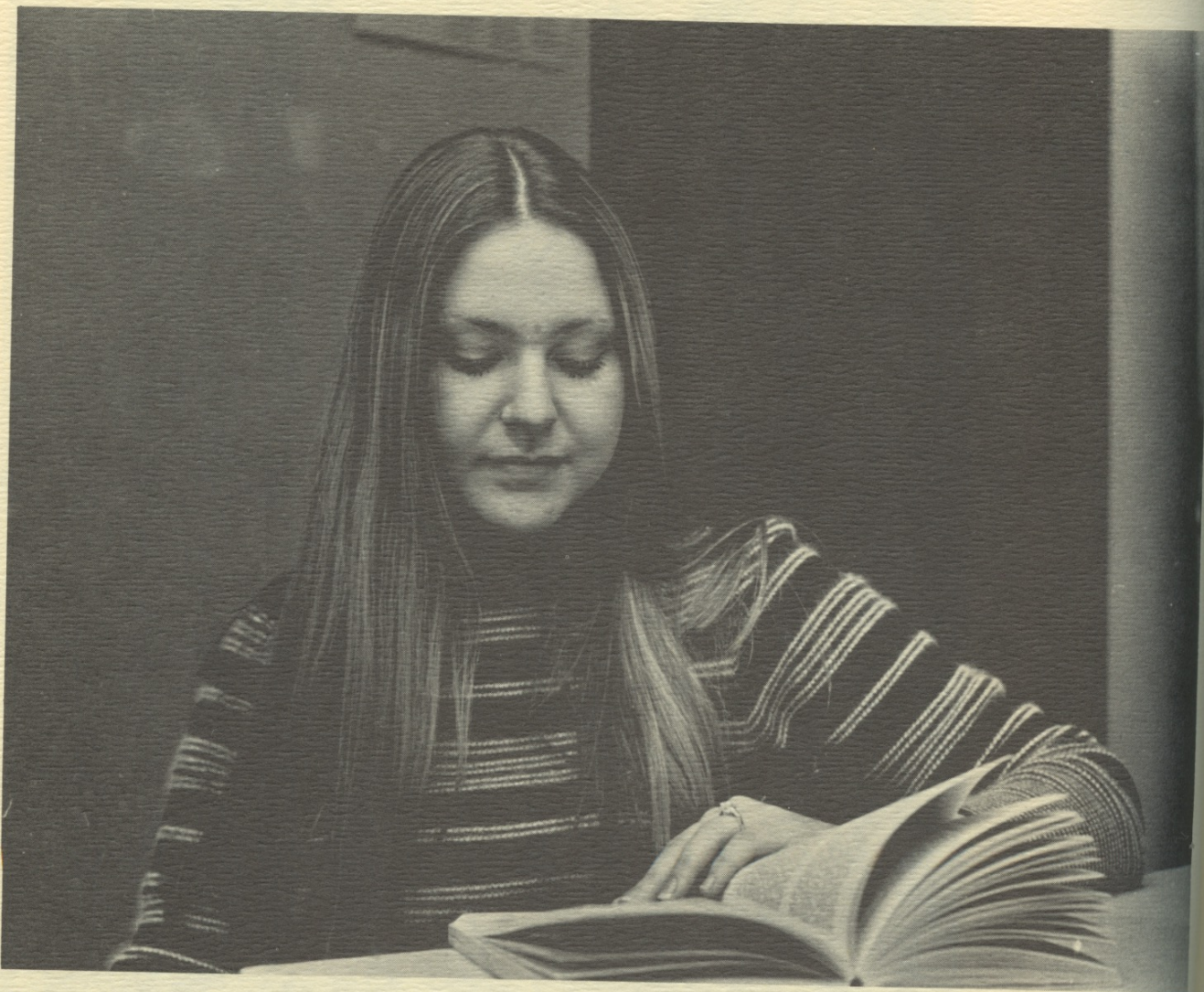

Rosemary Barman • French

Betsy Hicka • Psychology

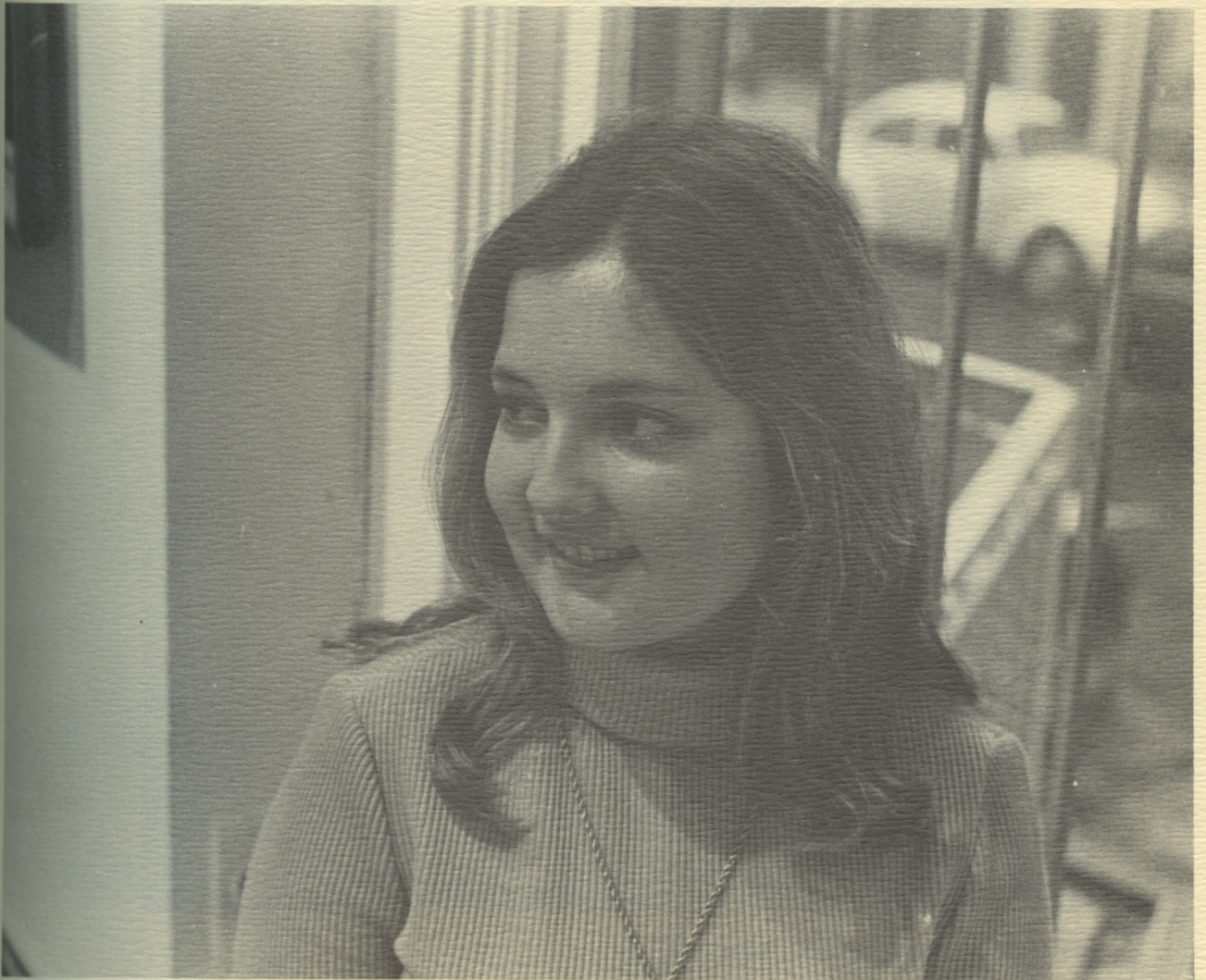



Mary Puca • Art History



Amy Hirsh • Art History

Stephanie M. Del Gatto
English
Comparative Literature





*Minut A. Almanzar
Sociology and Anthropology*



Jayne Finklestein
Elementary Education

Cynthia Edstrom
Theater Arts



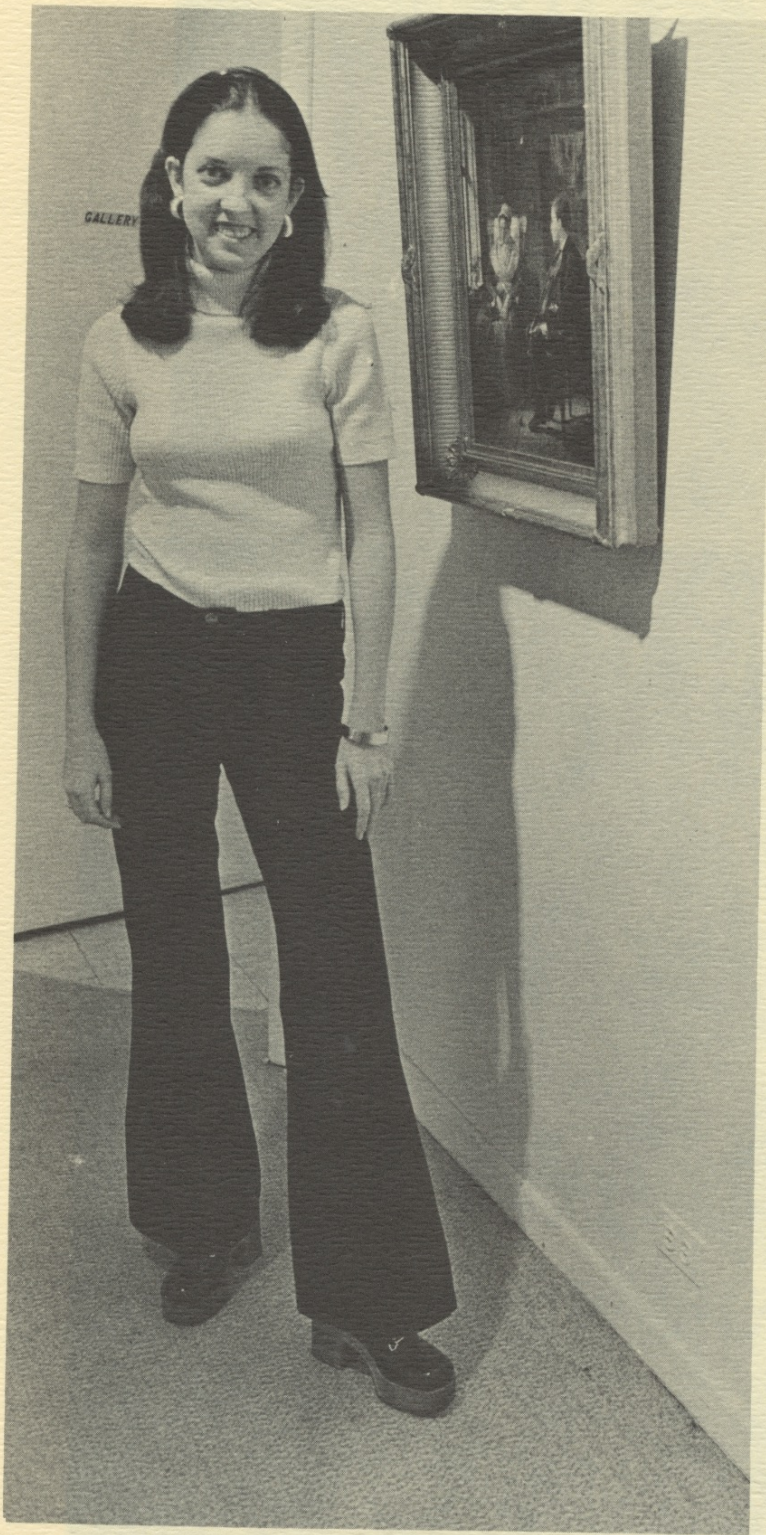

Susan Brogan
Modern Languages



Leslie Ann Snell
Modern Languages

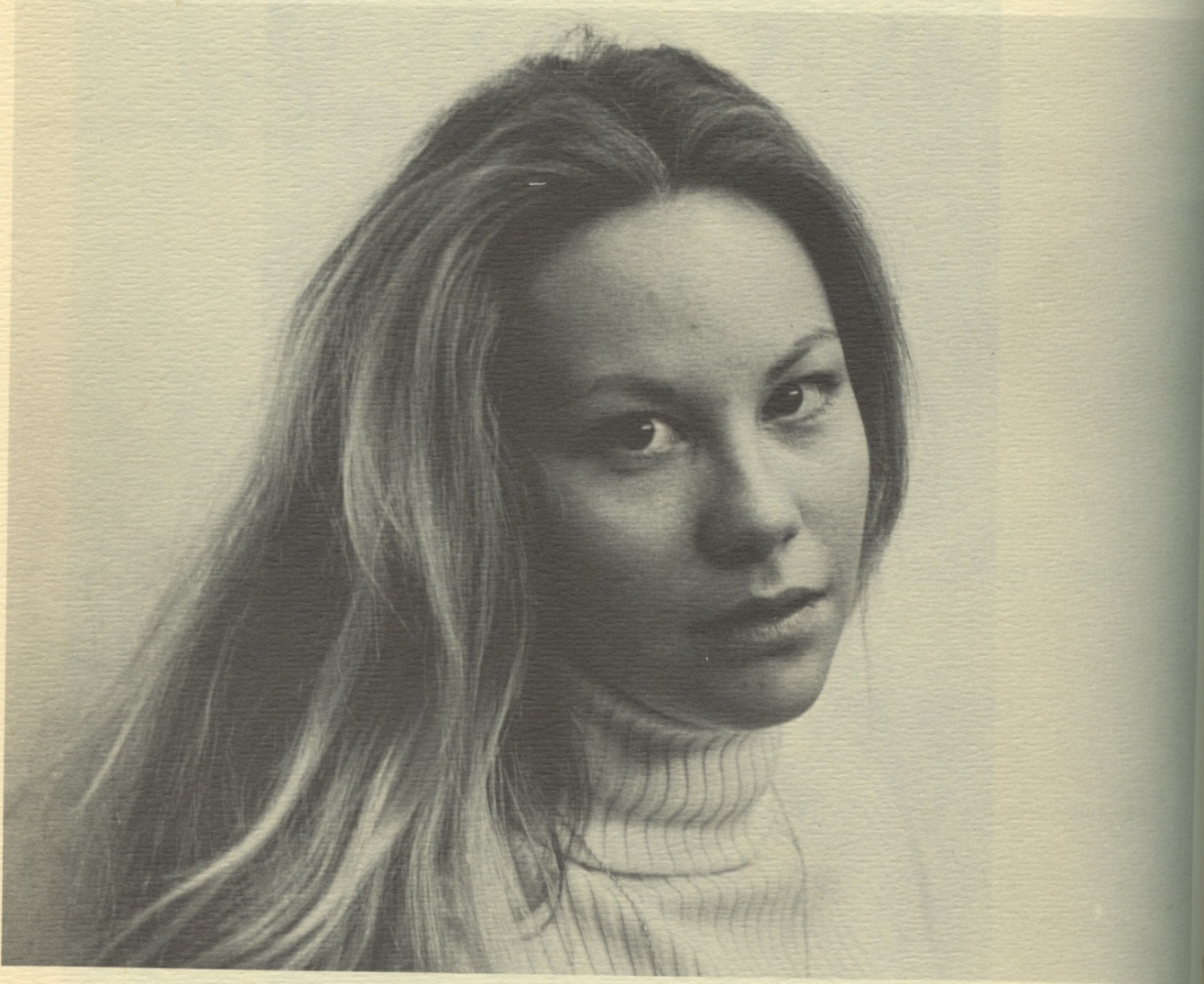

Roxane Polak
Psychology

M
A

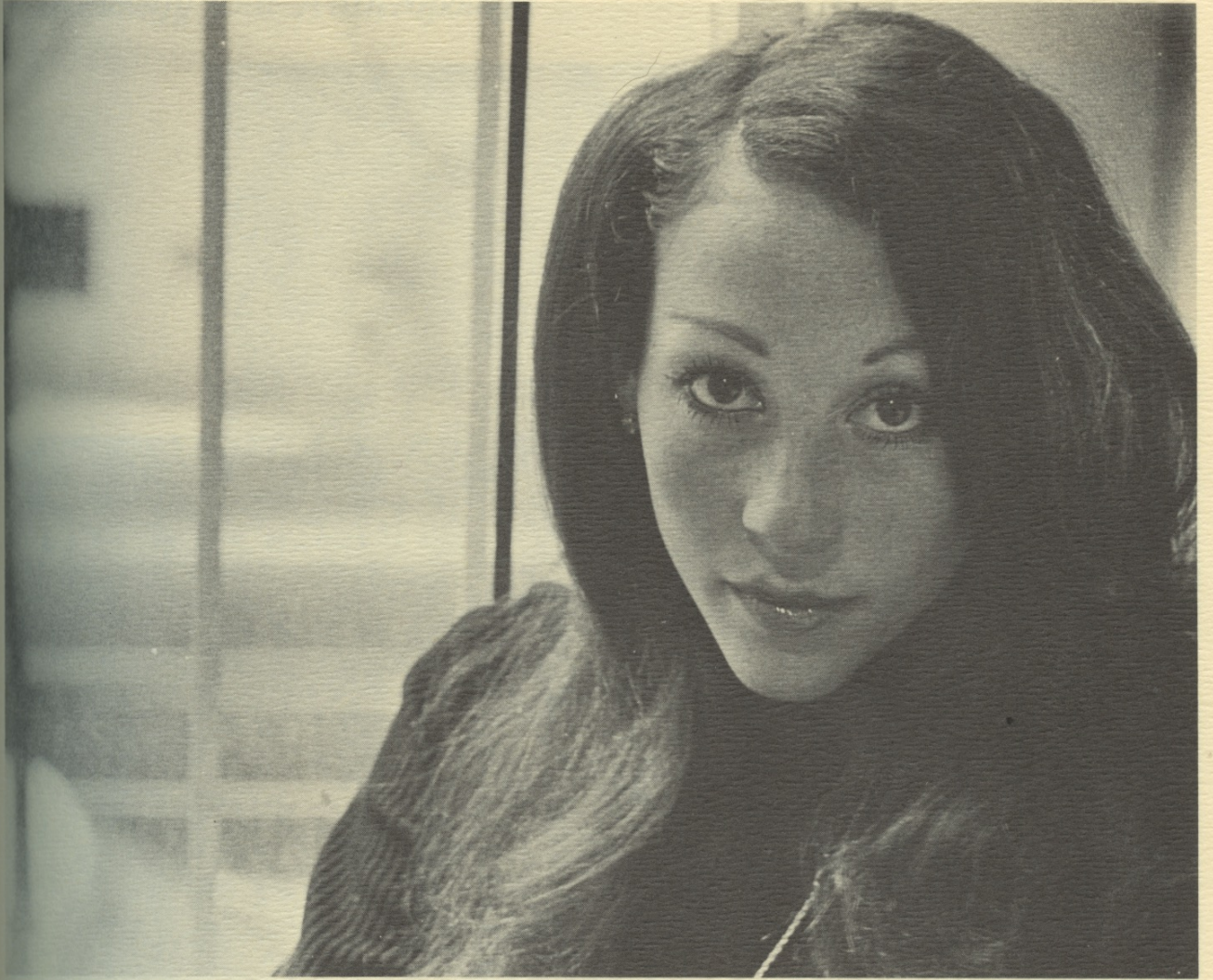

olak
logy

Marcia Gail Levine
Art History

*Brenda Maria Castellanos
Elementary Education*

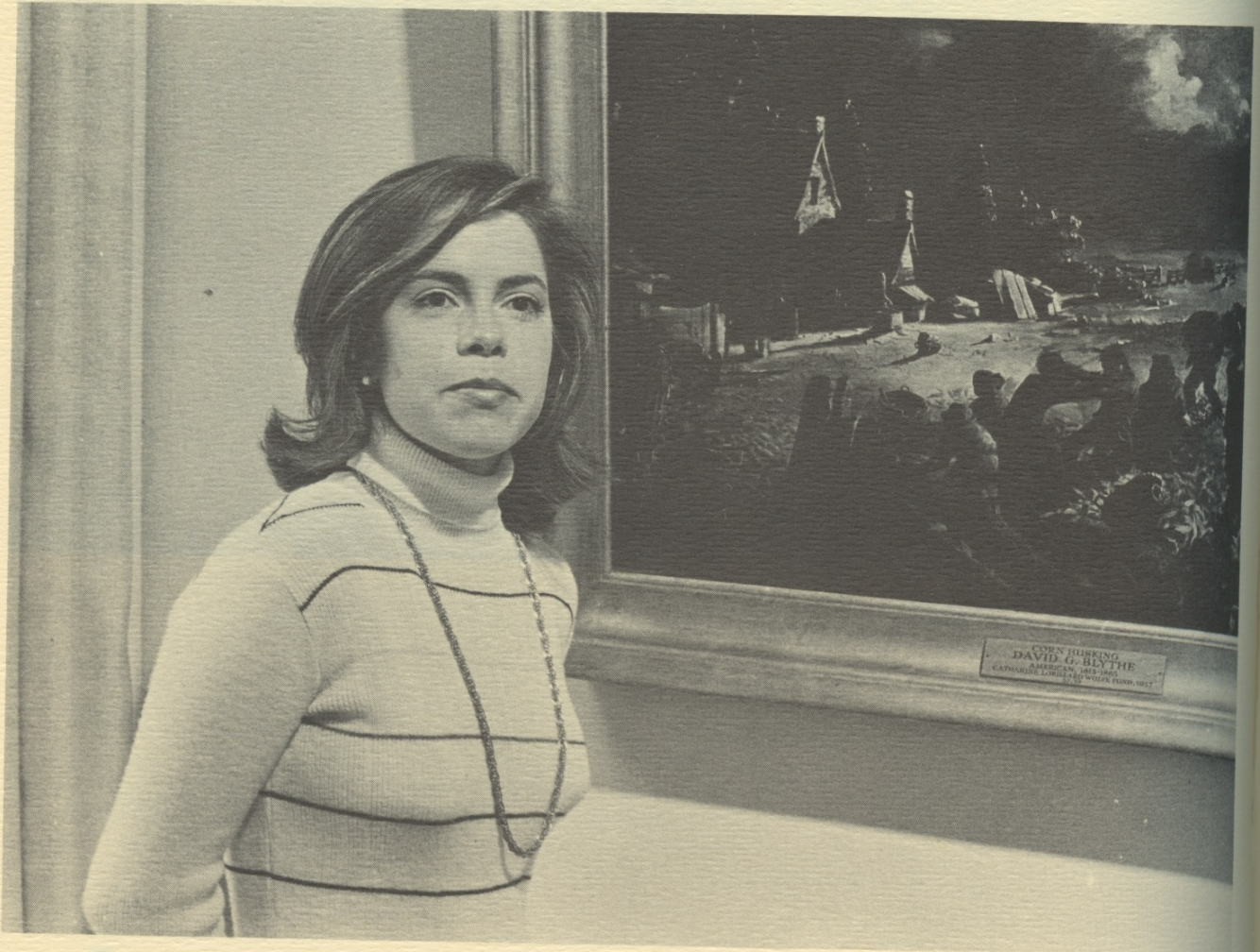

Jane M. Crisona
Sociology and Anthropology



Sandra Lehman
French • Psychology





Patricia Anholt
Modern Languages

Lynne Gans
Elementary Education



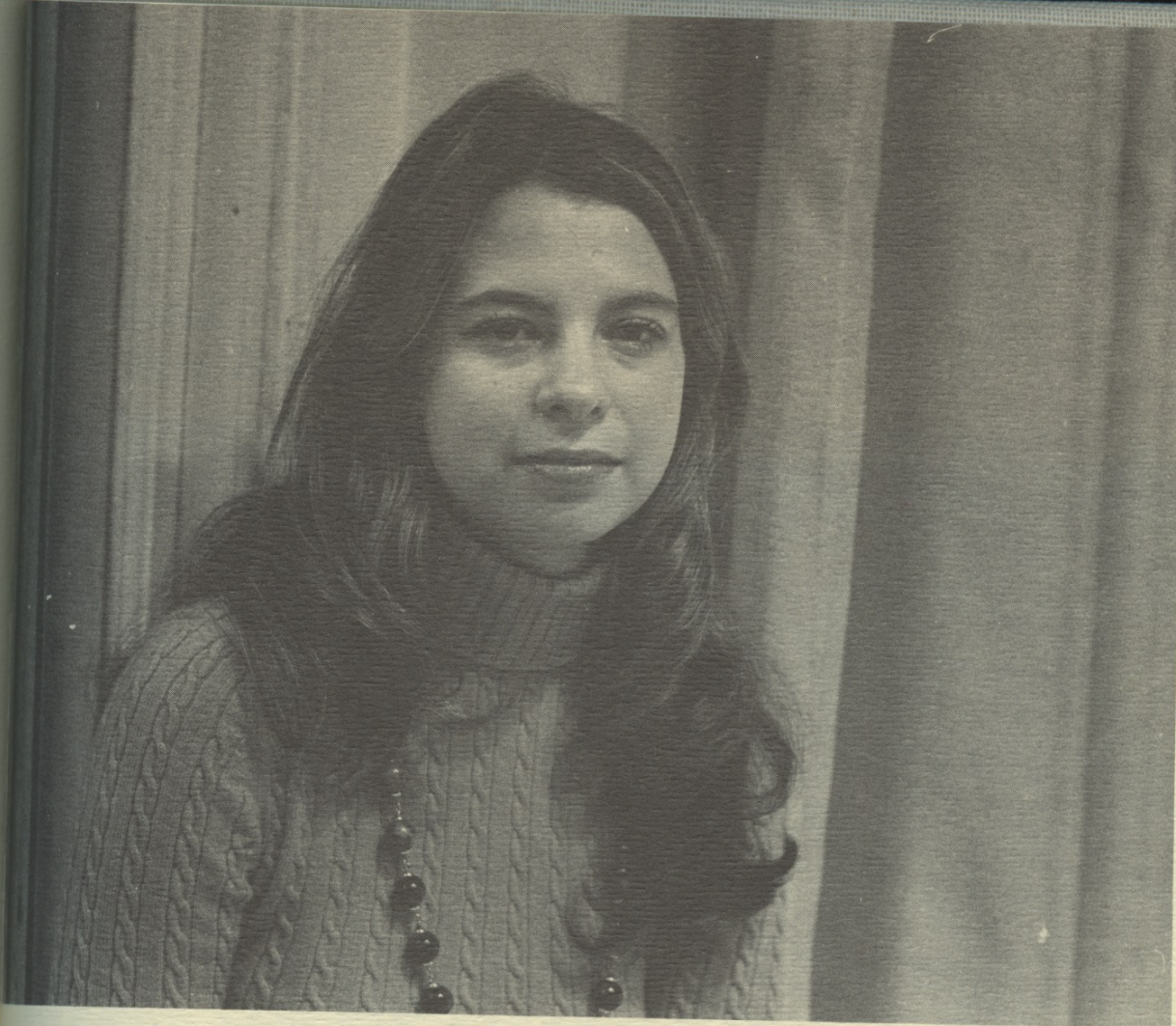

Ruth Rothseid
Art History



Kathy Jones Eisenberg
Art

Dale Meshel
Elementary Education



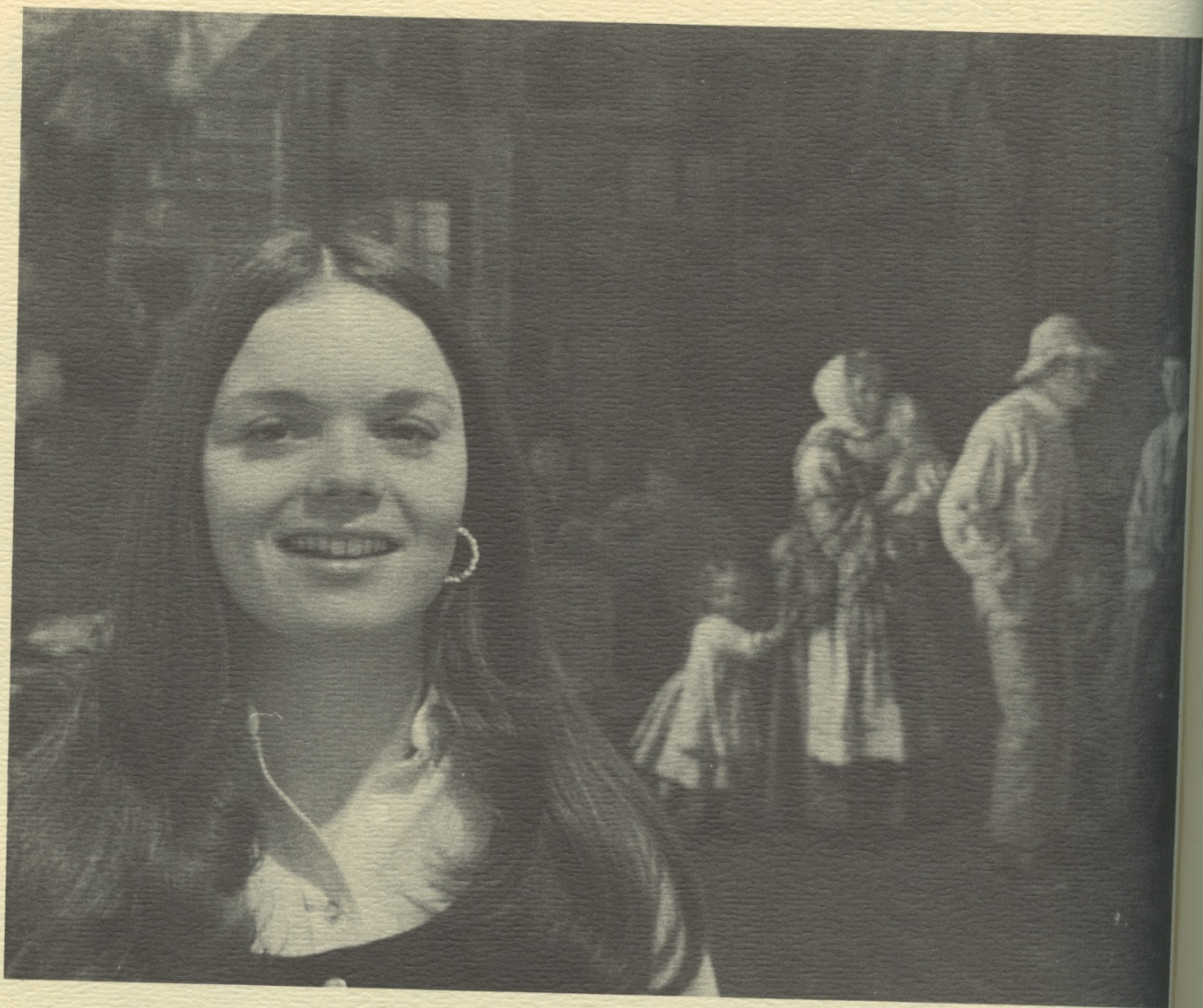

Susan L. Perry • Individually designed major

Su



l major

Susan Zeidman • Elementary Education



Gabrielle M. Cucolo
Art

Carla Wittig
Art





Eleanor S. Dick
Art History



Dorothy Soo
Art History

Maria Eugenia Mejia
Sociology

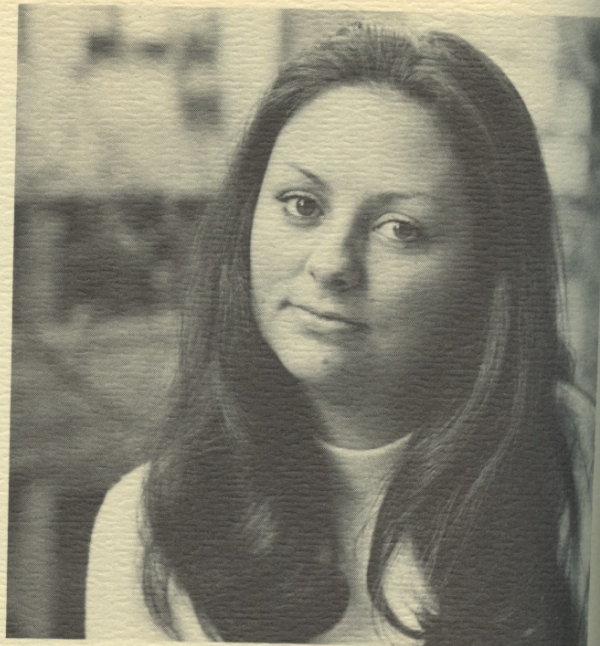

Stacy Ann Greenes
Art



Marie-Anne Starn
Math and Science

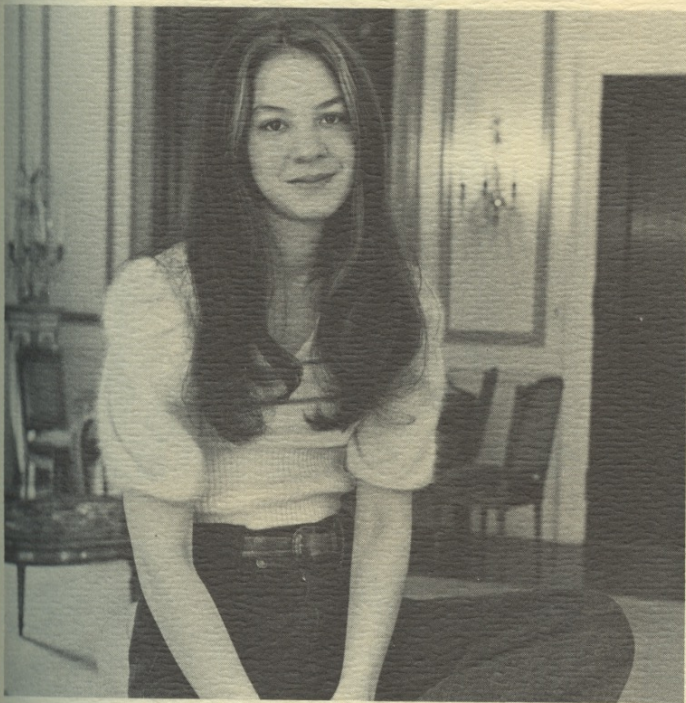

Julie Maria Vasques
English



Debra Ann Lupin
Fashion Design and Merchandising

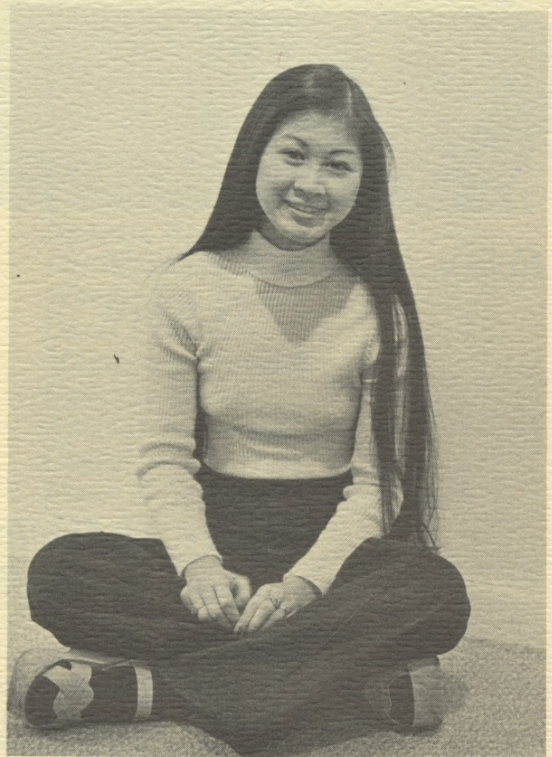

Kathleen Lenny Eng
Art



Robin Elizabeth Skoler
Science



Maire Mulholland
English



Phyllis Dunn
Psychology

Sandra Rosenberg
Theater Arts



Camera Shy

*Robin Bass
Patricia Sara Burnham
Michele Cennerazzo
Joanne Ratner Cooper
Jody Patricia Corey
Irene David
Glayds Dinoff
Trudi Fisher Feit
Mary Lou Ficca
Helen Cripps Fisher
Deborah J. Flessas
Dorothea Juliana Freda
Elizabeth Glick
Gwendolyn Grace
Edleycoe Pietertje Griek
Doris P. Haire
Laura Harrison
Wendy Mara Karpel
Evalyn Kasner
Gail Susan Katz*

*Irene C. Koflowitz
Jaon V. Kottke
Nanette Sue Lampl
Carole Susan Lane
Wendy Sue Lewitt
Carol Luckman
Marianna Marwell
Cynthia Meier
Andrea Newmark
Cheryl Leslie Penn
Fleur Robertson
Ann Marie Saunders
Marcia Leslie Savage
Nanette Schwartz
Judith Stern
Mari Gross Stone
Lenice Ulan
Dorienne Dehart West
Linda Lee Williams
Esther K. Zakin*

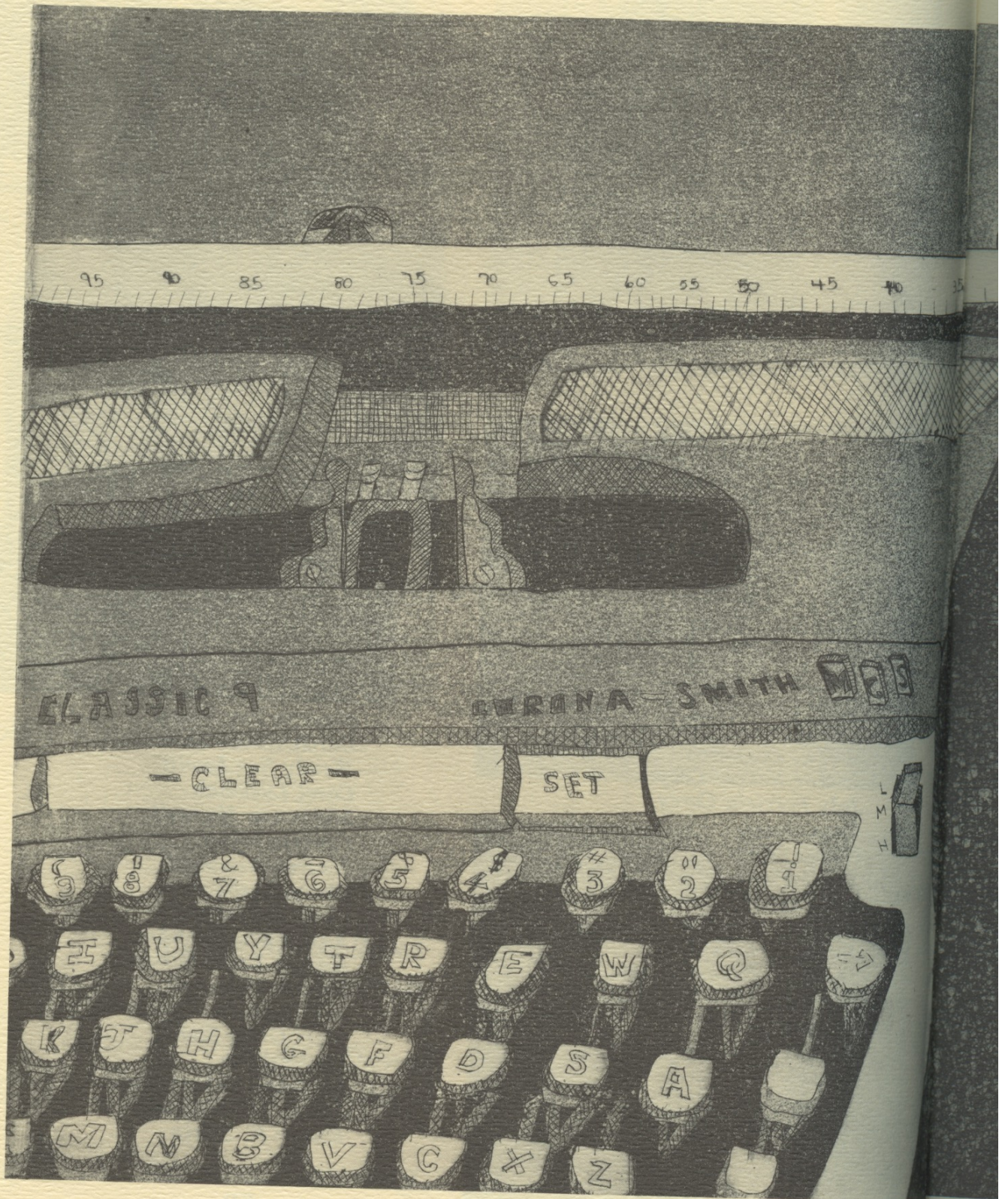

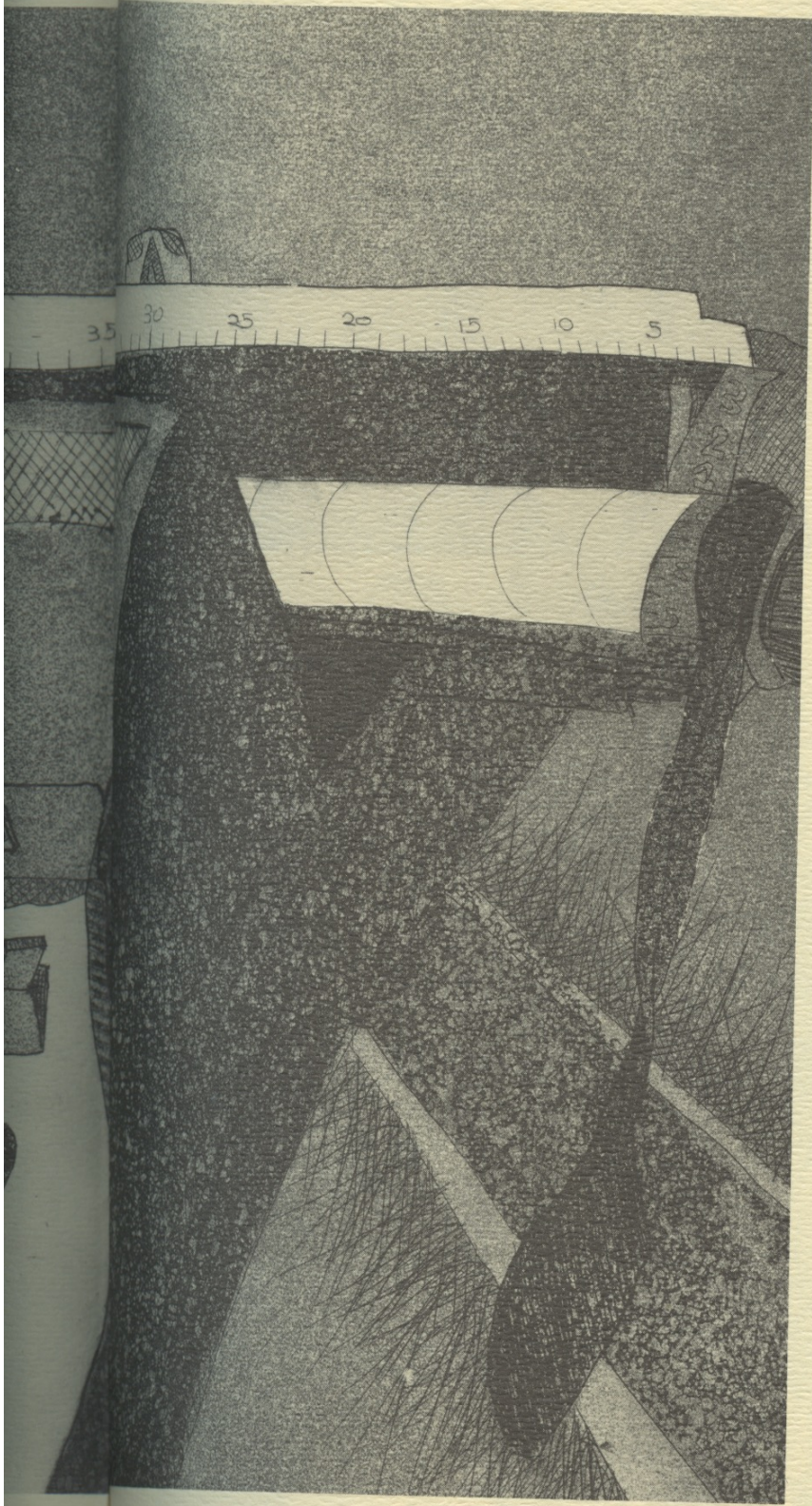

Activities



Student Government Executive Board

t.r. Nohra Haime, Mary Ellen McCarthy, Cindy Edstrom, m.r. Obron Farber, Patricia Sandler, Perry Sussman, Dorothy Soo, b.r. Amy Hirsh, Debbie Lupin, Mary Jane Eimer.



Academic Council

*t.r. Stephanie Del Gatto, Cindy Edstrom, Minut Almanzar, Barbara Goldschmidt, Lauren Adams
b.r. Helen Papoulias, Frances Zawacky, Mary E. McCarthy, Debbie Lupin, Lynn Gans, Ruth Rothseid.*



*Finch Ball
Committee*

*l.-r. Thea Freda,
Ellen Krelitz
Leslie Snell
Patricia Boutis
Demetra Casarella
Joannie Plevritis
Donna Laub*



*Museum
Committee*

*t.r. Jennifer Long
Lynn Eichler
Thea Freda
Bonnie Ginter
b.r. Beth Barbado
Joannie Plevritis
Mary Baime*



*Social
Committee*

*t.r. Stacy Greenes
Melanie Rose
Cindy Meier
Debbie Frankel
Karen Kaliner
Karen Foster
Debbie Lupin
Ellen Krelitz
b.r. Carleen Leff
Barbara Goldschmidt
Perry Sussman*

*House
Council*

*t.r. Regina McDonald
Melanie Rose
Debbie Frankel
Anita Burson
m.r. Cindy Gaines
Donna Squilla
Cindy Meier
Karen Foster
Lynn Gans
b.r. Amy Hirsh*



*Finch
News*

*l.-r. Stephanie Del Gatto
Maire Mulholland
Laurie Rubin
Karen Gromis
Carleen Leff
Joan Wetzel
Kathy McFadden
Jo-Ann King
Mary Puca*



*Psychology
Club*



t.r. Lilian Weitzchel, Debbie Lupin, Amy Hirsh, Melanie Rose, Donna Squilla, b.r. Regina McDonald, Cindy Cook, Mary Jane Eimer, Cindy Meier.

Co-Ops

*Party given by the Junior class
for the New York Foundling
Hospital*



The cake sale

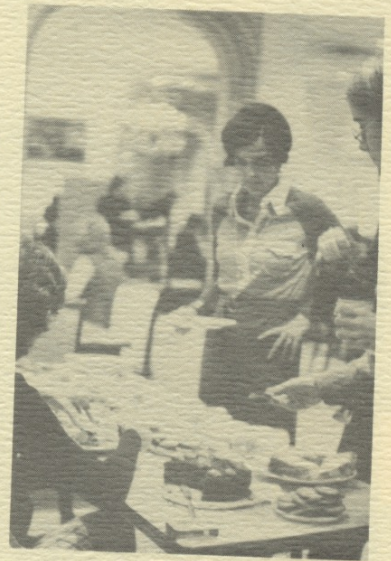

The Halloween Party



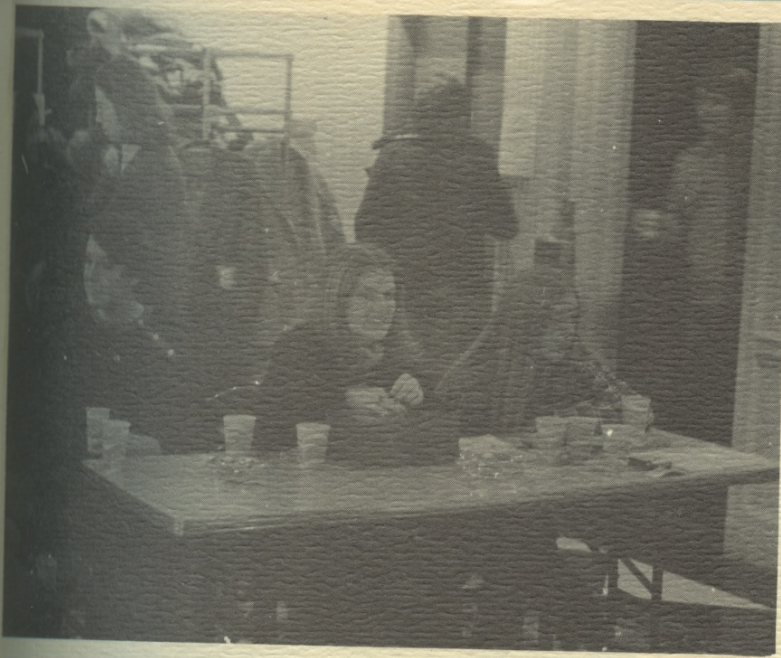

A Mixer on home grounds



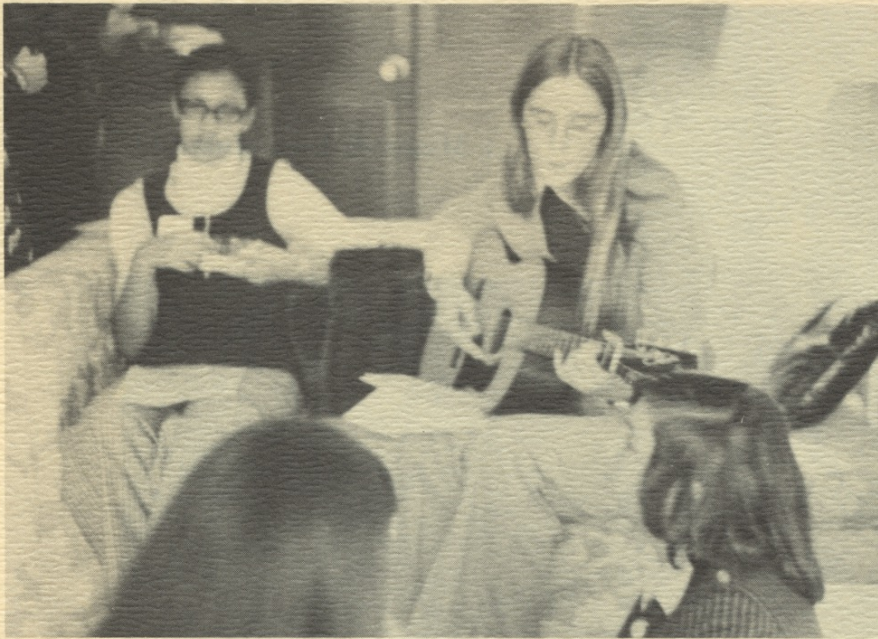

President Felder's Christmas Party



The January Production



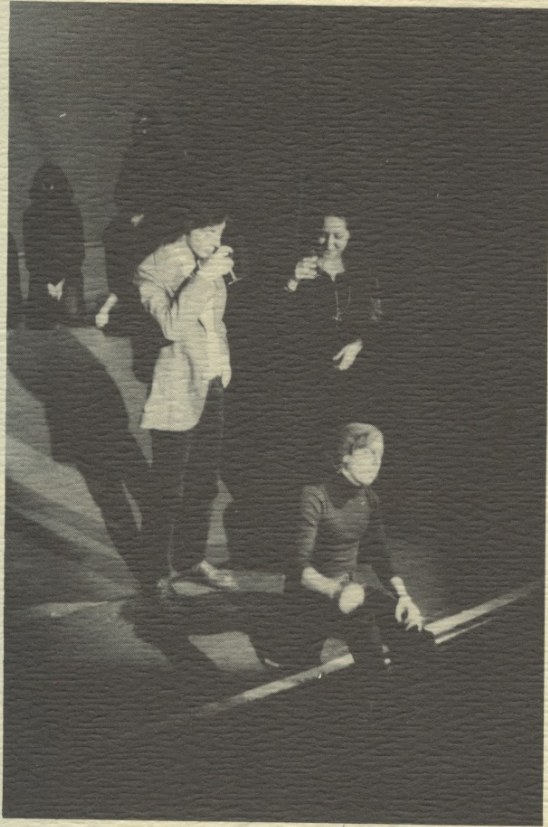

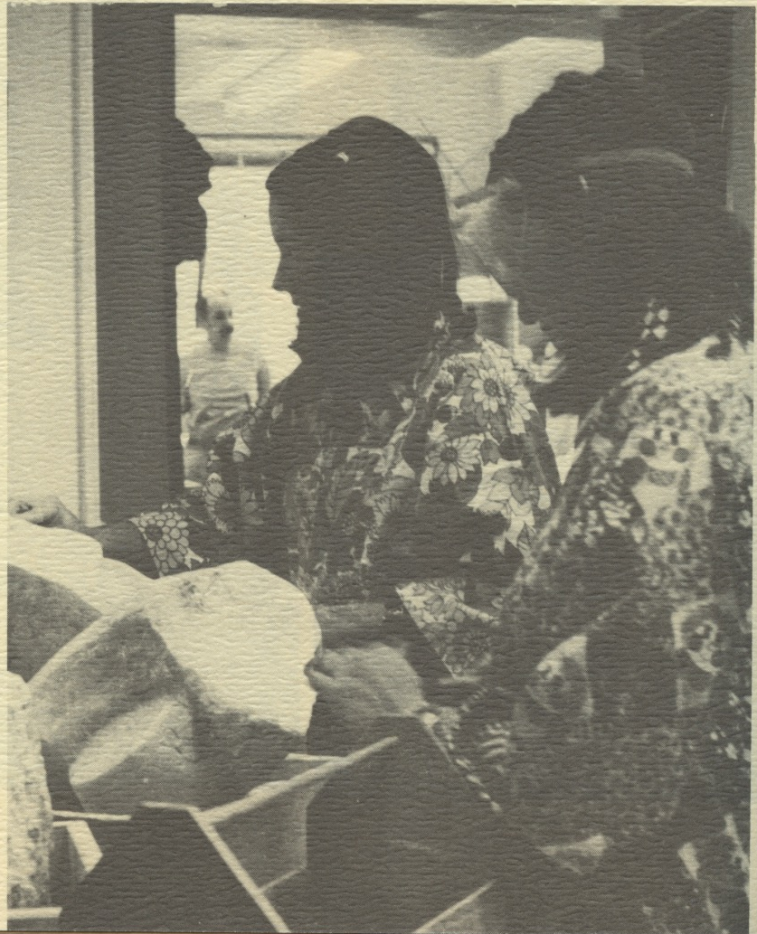

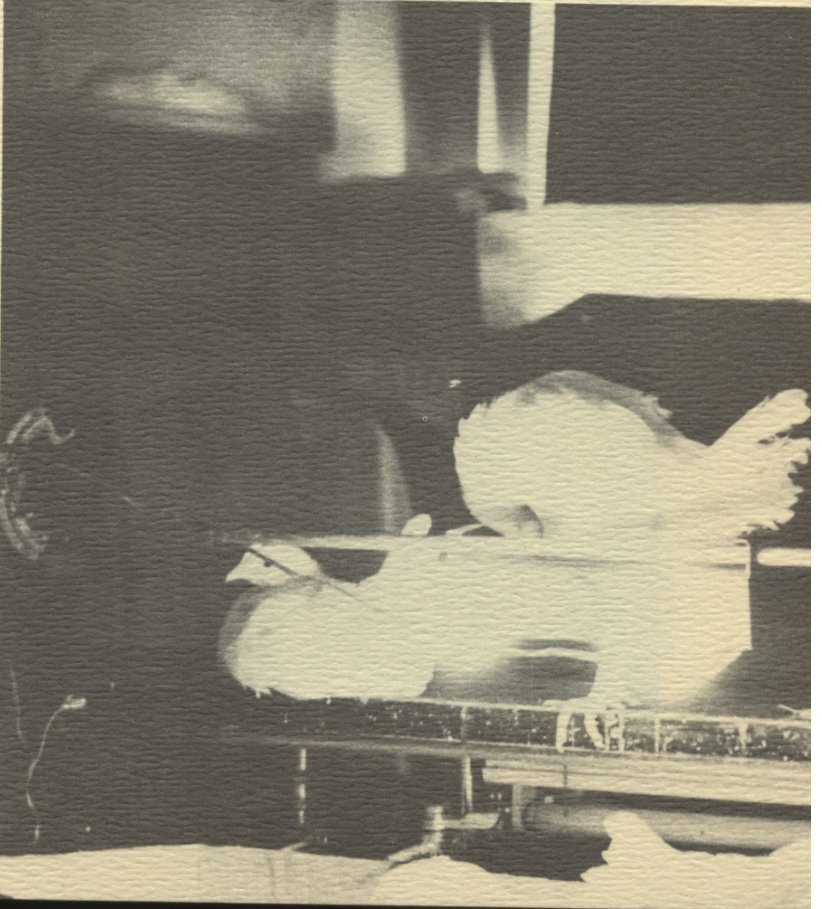
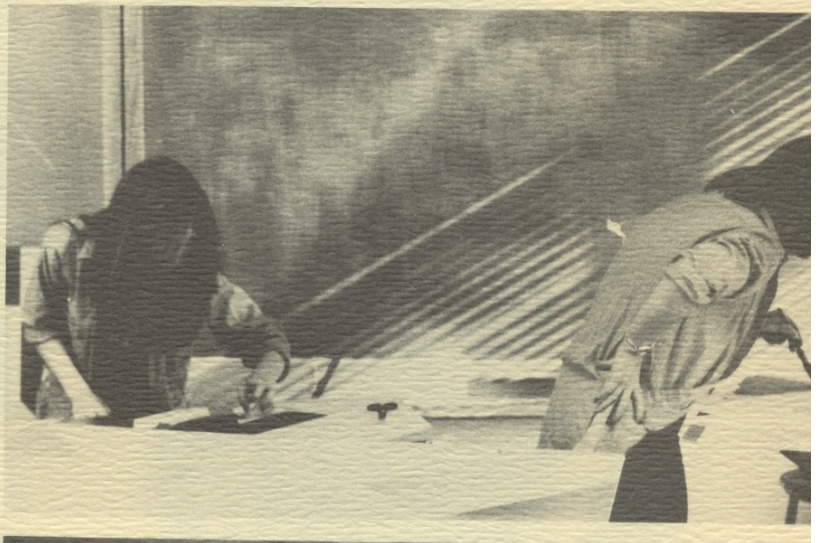
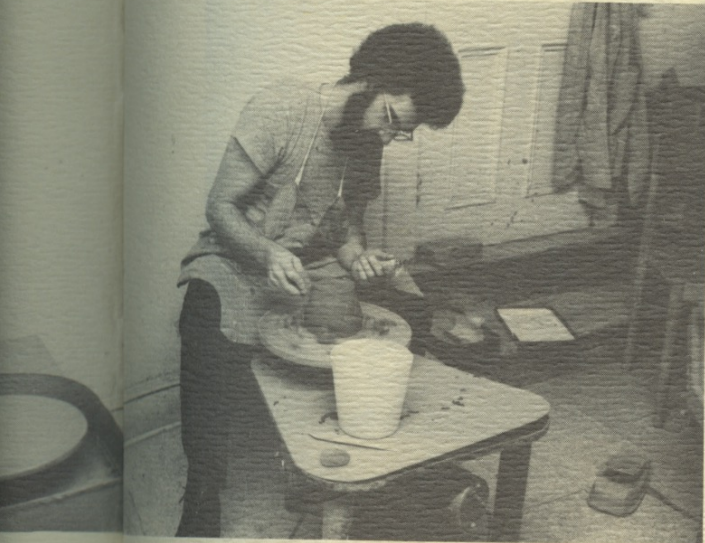
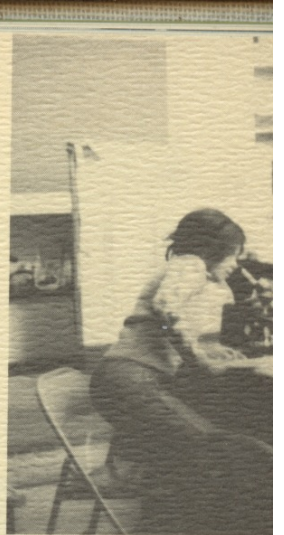

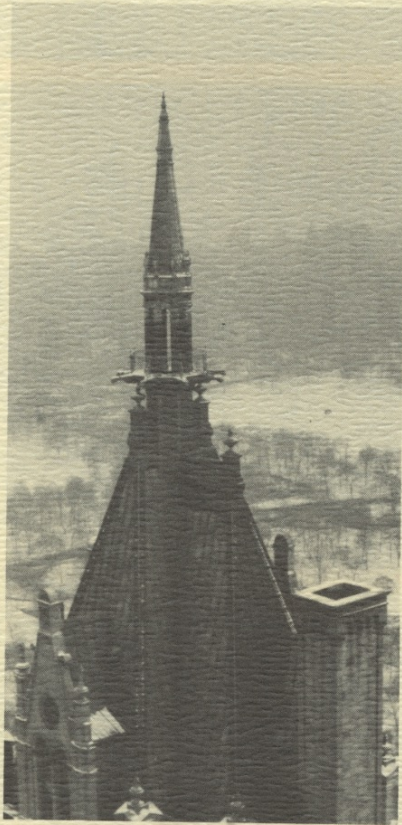

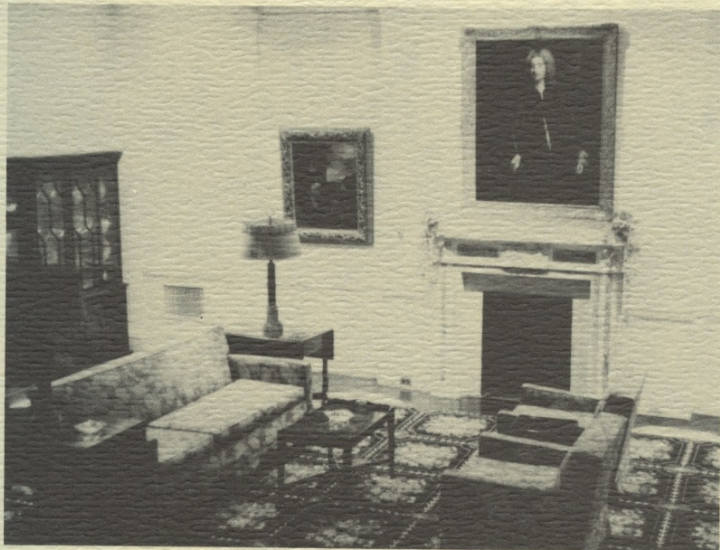



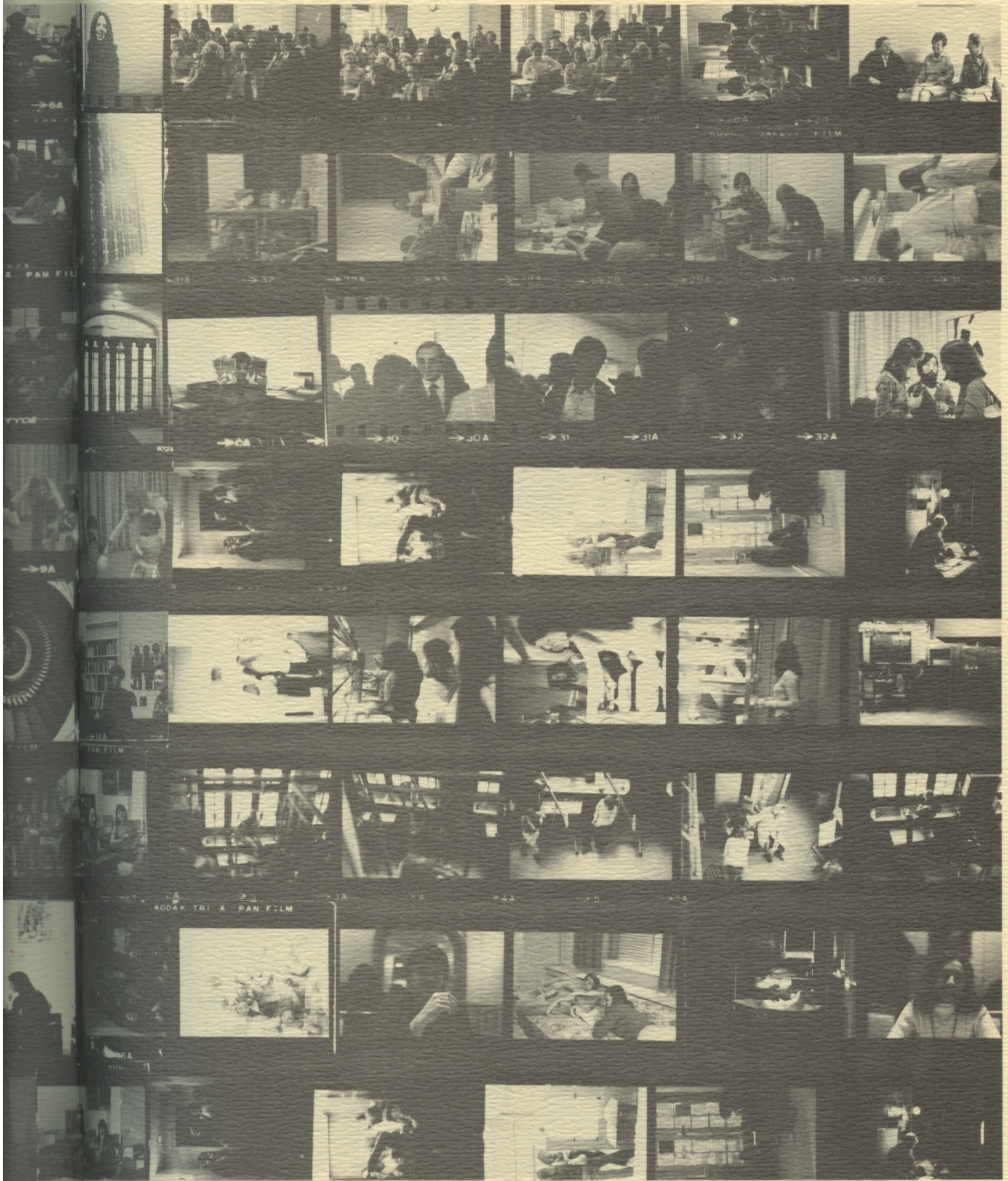

*Summer School in
San Marino*

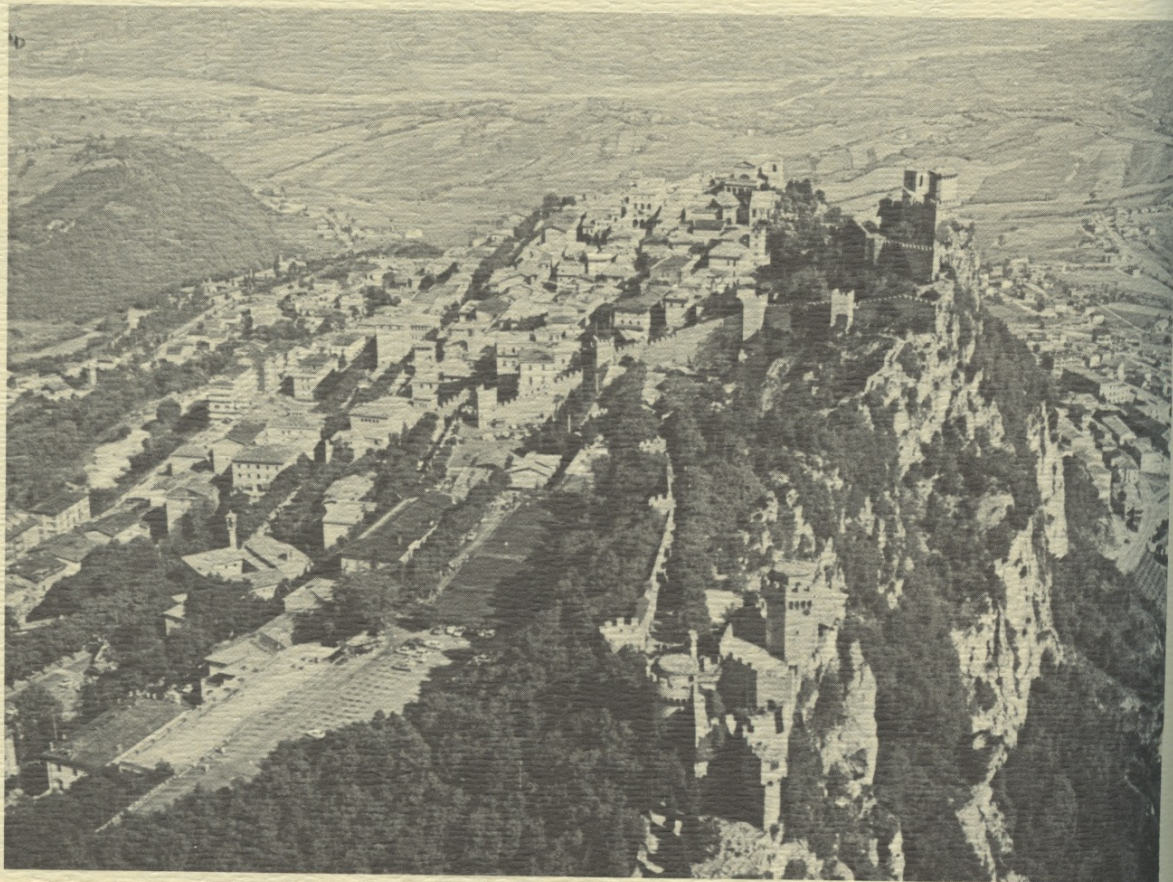
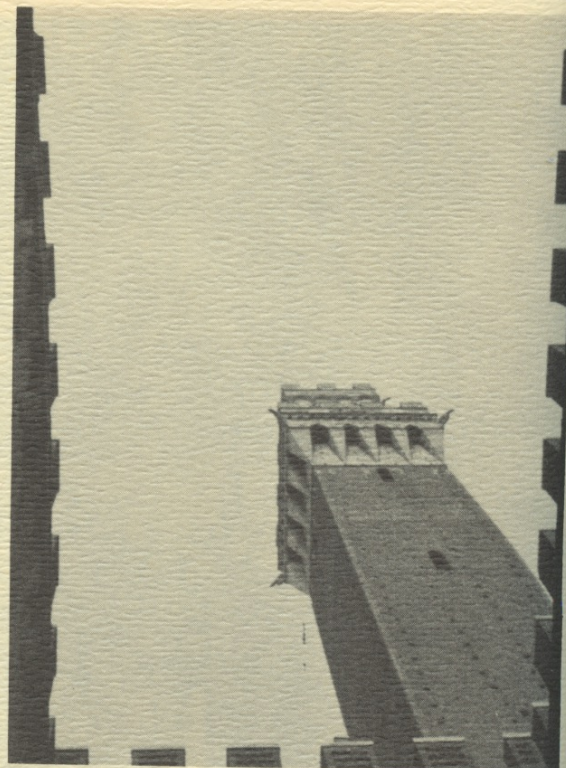
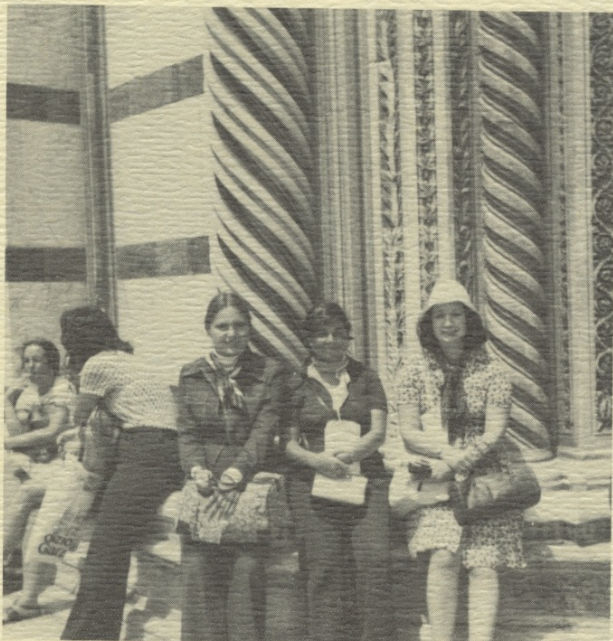



*Administration •
Faculty • Staff*



Rodney Felder
President of the College



Iris Mueller
Dean of the College

Kathryn A. Harries
Dean of Students





Sara Arthur
Director of admissions



Dorathea Coblentz
Assistant to the Director of admissions



Beth Pilcher
Assistant to the Registrar



Priscilla Cole
Registrar

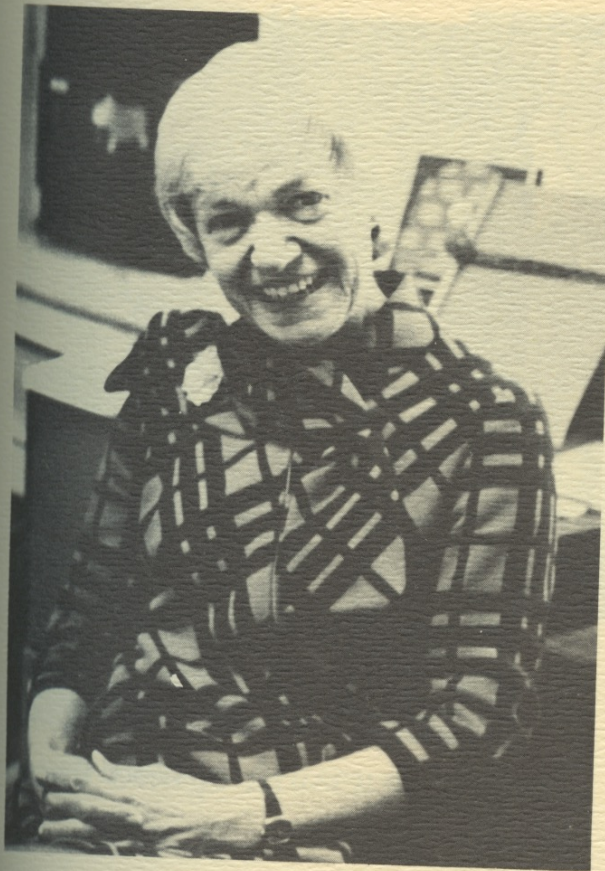

*Vera Moos
Secretary to the President*

*Jacqueline Donegan
Secretary to Admissions*

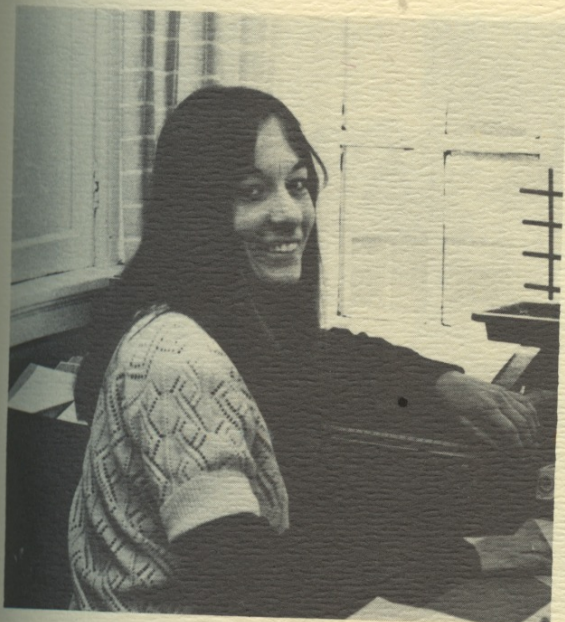

*Marilyn Marzolf
Secretary to the Dean of the College*

*Nian Fish
Secretary to the Registrar*

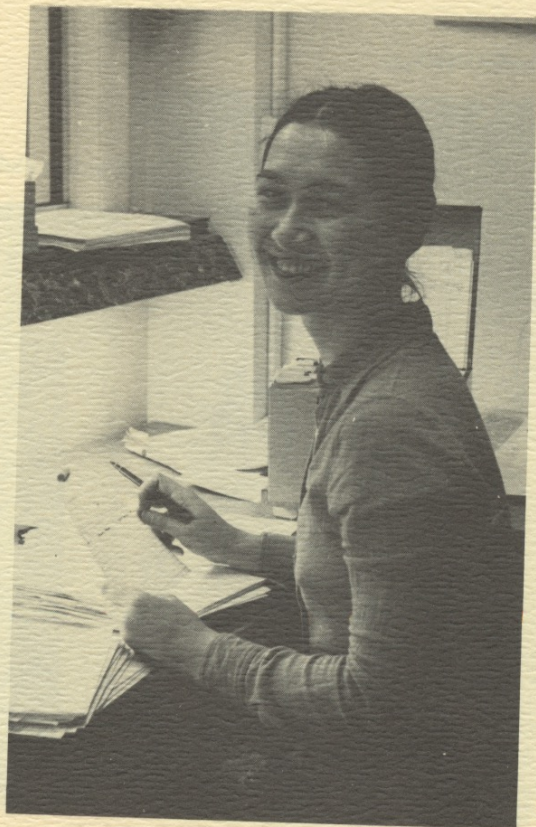

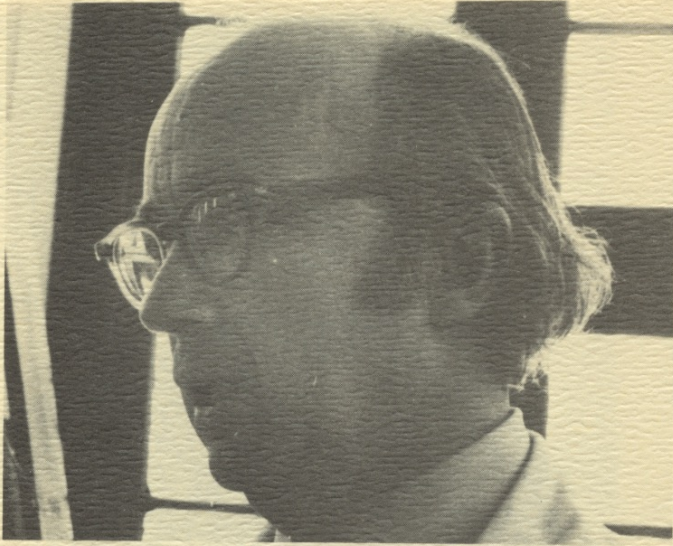

Daniel Dickerson

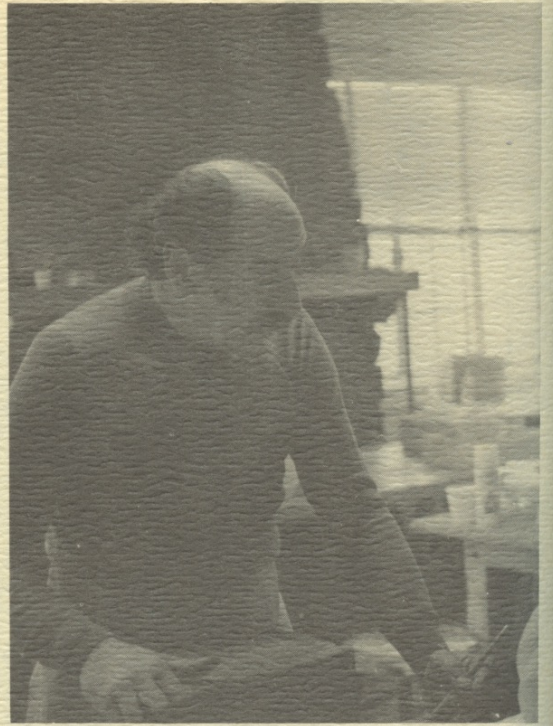

Edmond Casarella

Art

Leslie Teicholz



Albert Greenberg

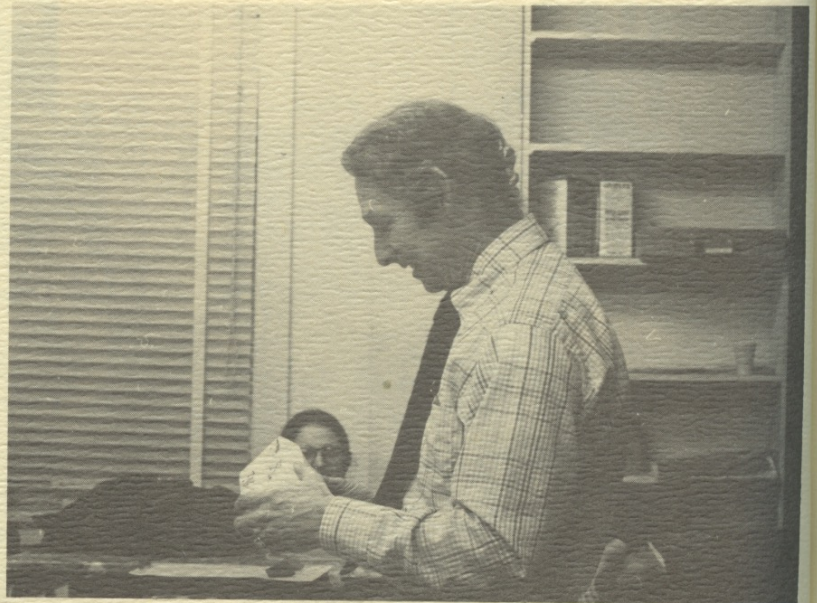

Art Histroy

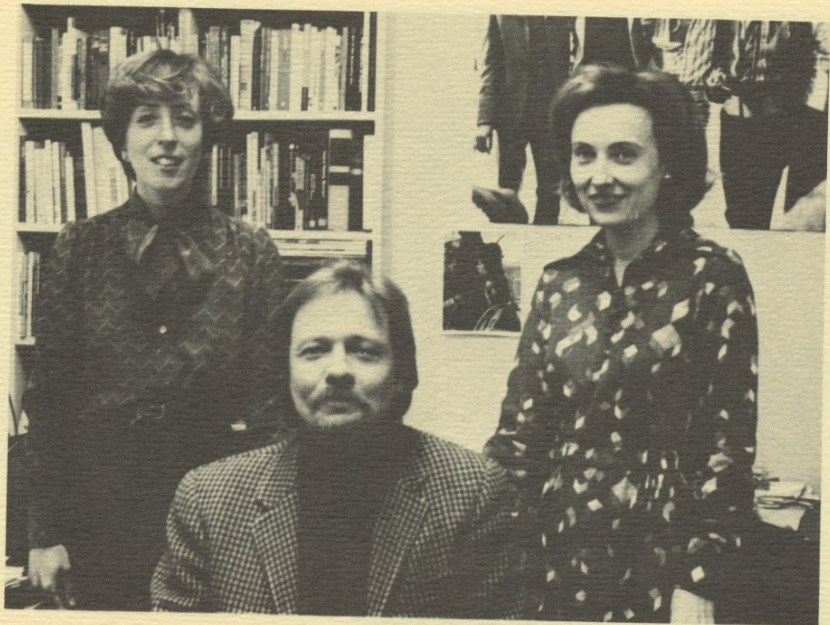

Cynthia Nachmani

Marshall Mount

Jeanne Chenault

Finch College Museum of Art

Robert L. Manning

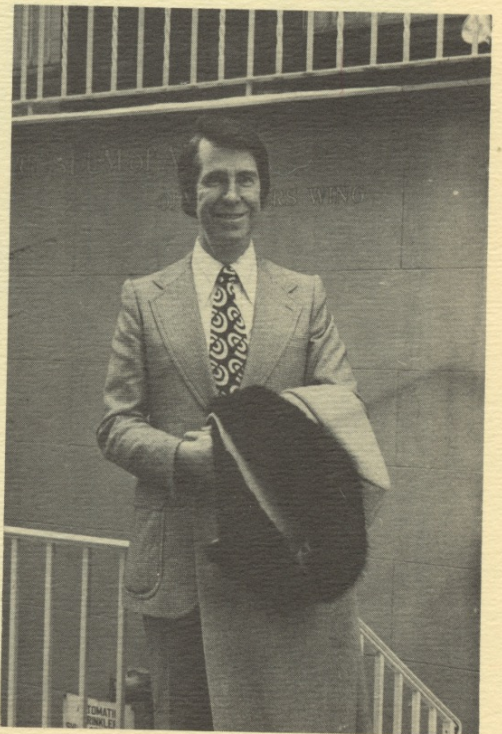

Robert Luck

Elayne Varian



Elementary Education



Rita Goldberg

Jacqueline Stuchin

Bertha Lapidus

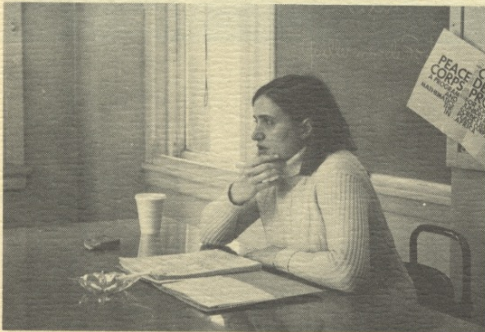

Mary Payer
Philosophy

Thomas Dowling
Religion



Helaine Honig • Fashion Design and Merchandising

English



Laura J. Menides



Ardelle Striker

Jane Ross

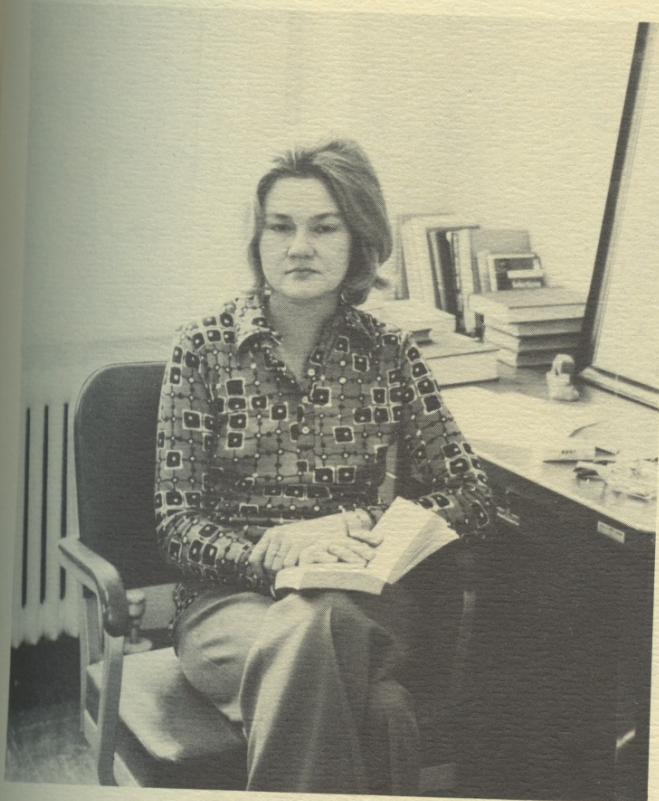

*wling
igion*



Carol Hawkes

Modern Languages & Literature

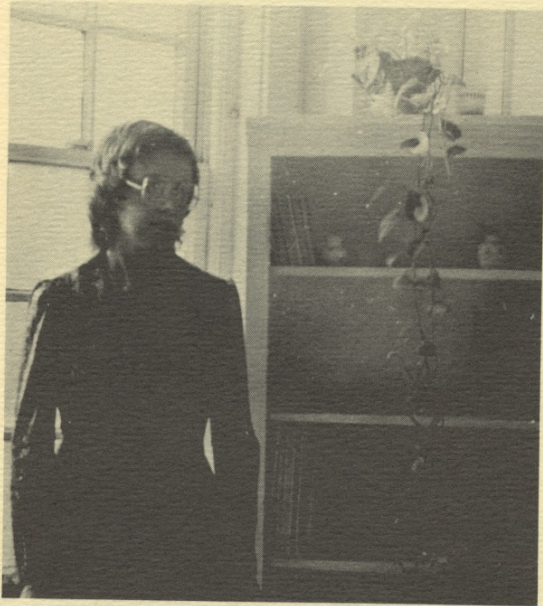

Eliza de Gutierrez • Spanish



Nora de McNair • Spanish

Emily Colahan • French



Luciana Pietrosi • Italian

History and Government

Ruth Elson



Margaret Maxwell



Jean Ellis



Science and Mathematics

Eugene Waluschka • Mathematics

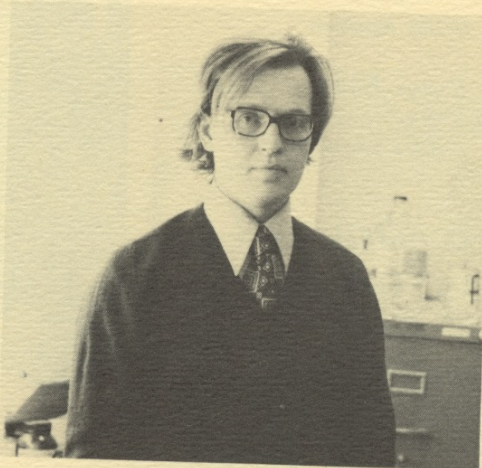

John Kelland • Biology

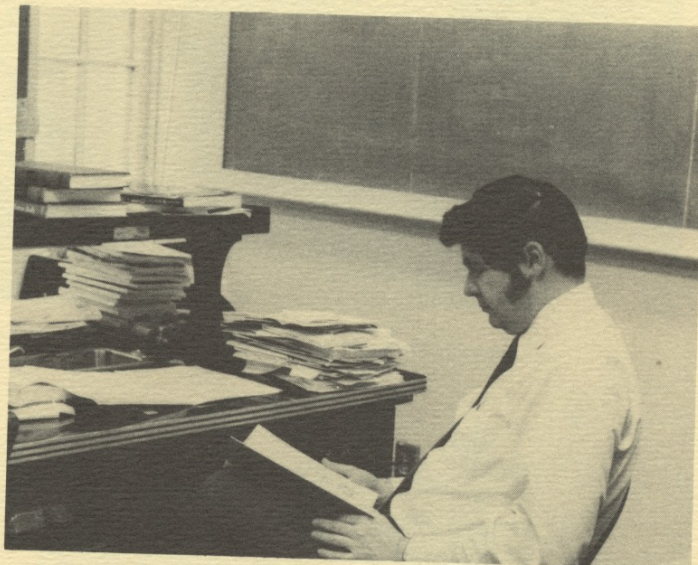

Harry Hersh • Chemistry

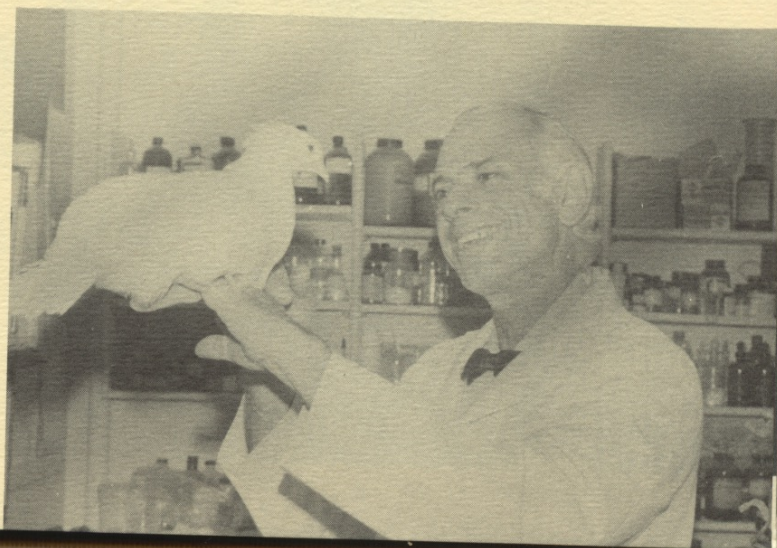

Psychology

Gilda Epstein

Roslyn Hayes

Janice Lieberman

*Sociology and
Anthropology*



Gertrude Mainzer • Law



Kenneth Byalin • Sociology



Virginia Young • Anthropology

Theater Arts



Isaih Sheffer



Betty Low

ogy

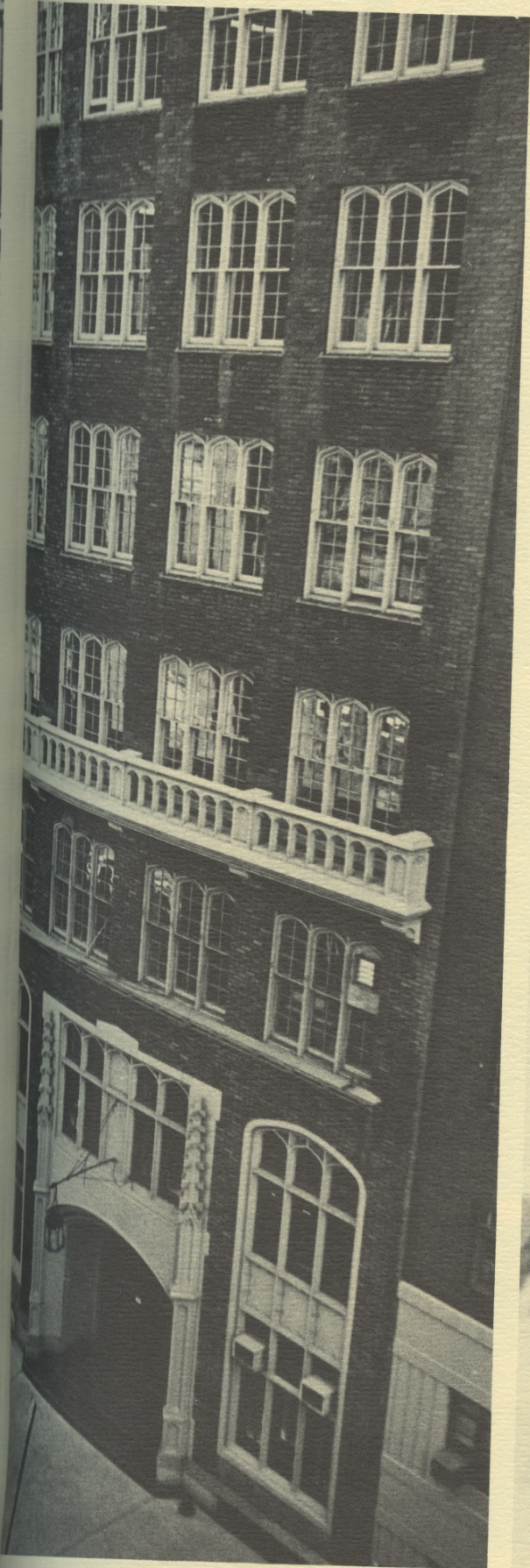

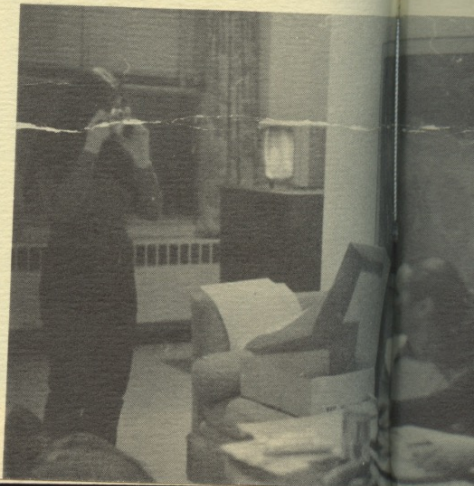
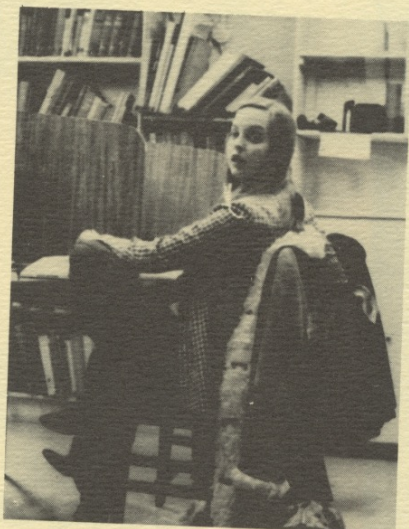
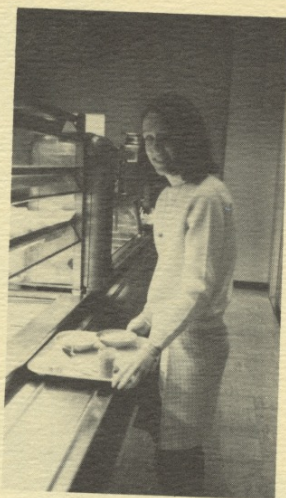

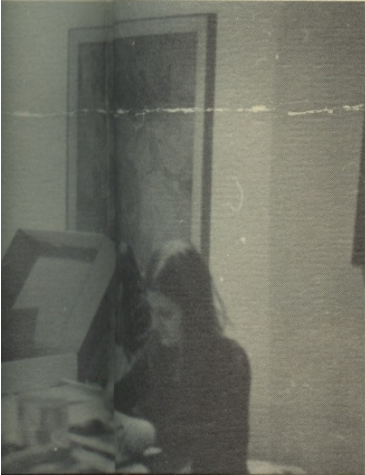
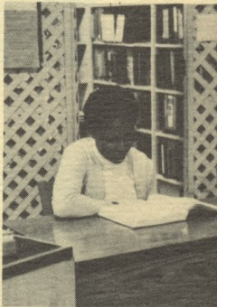
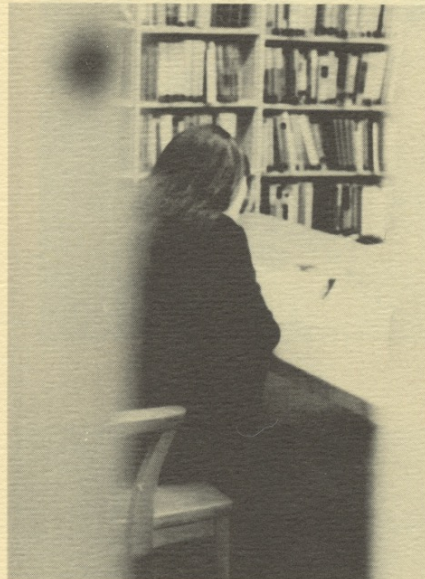

*Elaine Svensson
Jeanne Teresi
Residence Heads*



Infirmmary

Ruth Conloy • Christina Cunningham



Dr. John Guck



Library



Cynthia Arndt • Emily Weber

*Claire
Roth
Michael
Harvey
Elisa
Colas
Florence
Currie*





Margaret Lynam



Gloria Goldsborough

Pearl Hinojales



Charles J. Rose
Assistant to the President
for Development

Development and
Alumnae Offices



Kathy Diddel



Enid McSherry

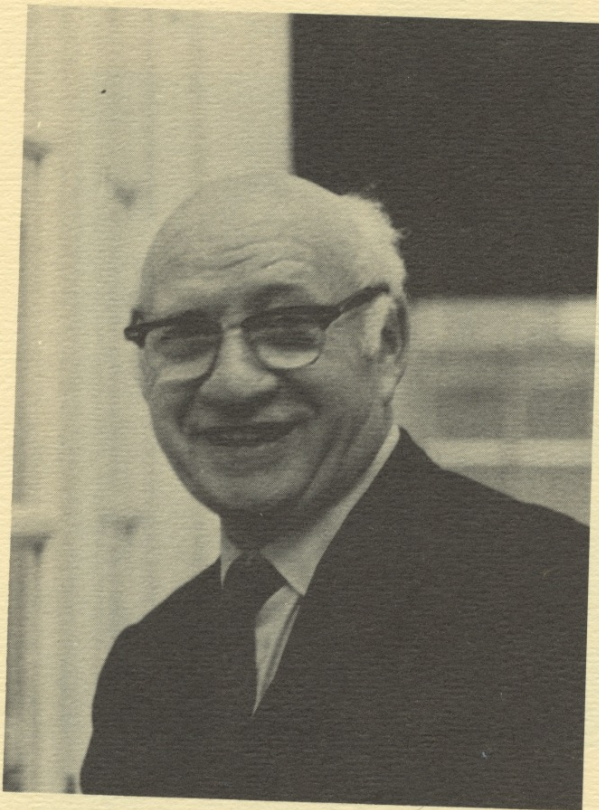

David Torop
Superintendent of Buildings & Grounds

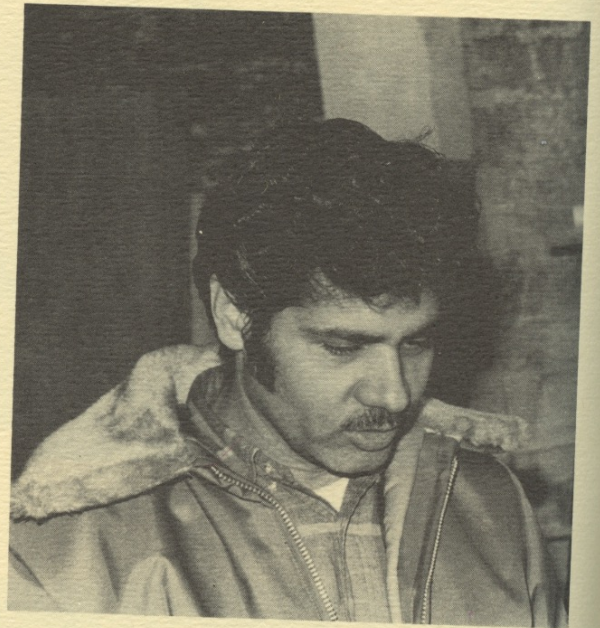

Alfredo Irizarry

Eddie Allen

Jesus Diaz



Eugene Acevedo

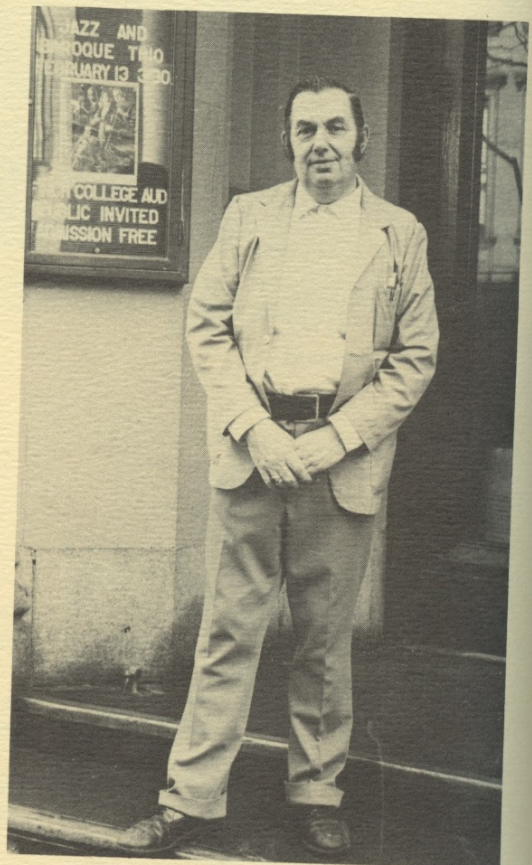



Mac Kewen

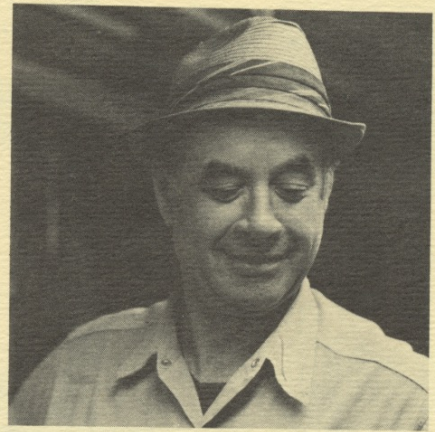

Isadore Gerstein

Fulgencio Rodriguez



Russell Adams

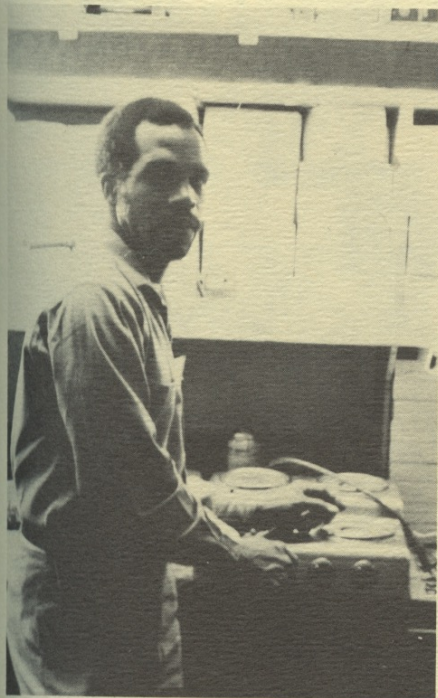

Baudilio Acosta





Edna Hodgson • Mabel Darrow

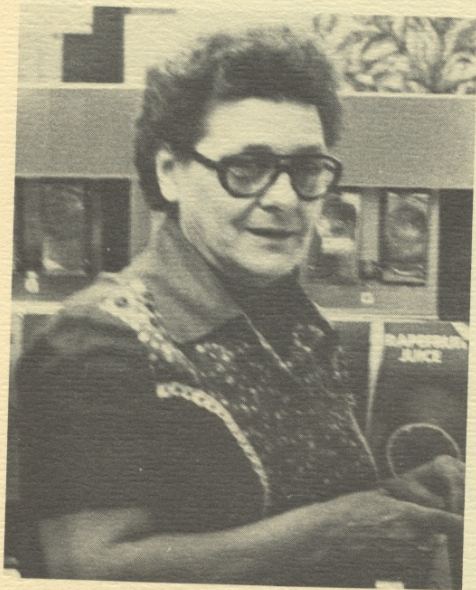

Ann Kish



Tina Galli • Lucy Schmitt



Elizabeth Mastronardi



Kathryn Liamero • Elizabeth Kane



Jack Reilly

George Guzman

George Fields

Efran Hernandez

Blanche Brown

Brenda Brown

Luis Arriaga

Rudy Murry

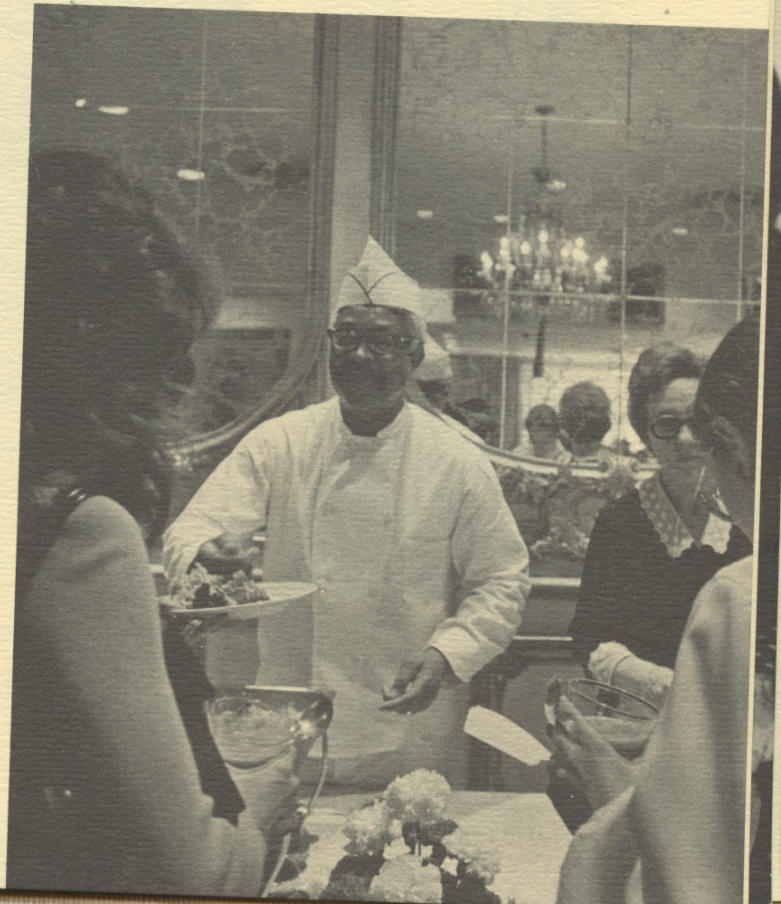
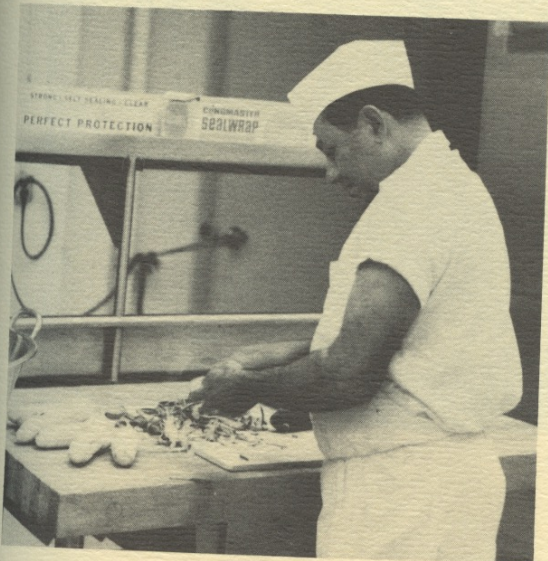



Goldy Goldsborough



*Margaret Murray
Maggie Dwyer*

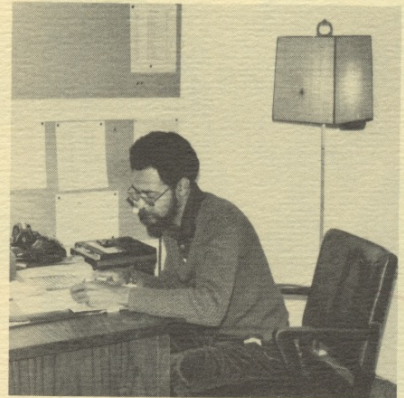

Howard Woods



Lenny Mintz



Evelyn Sullivan



Mario Guzman

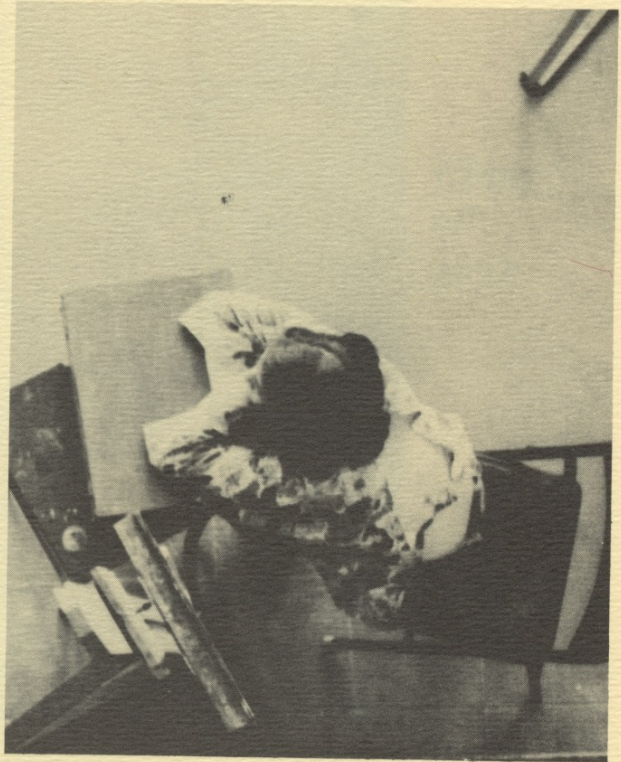
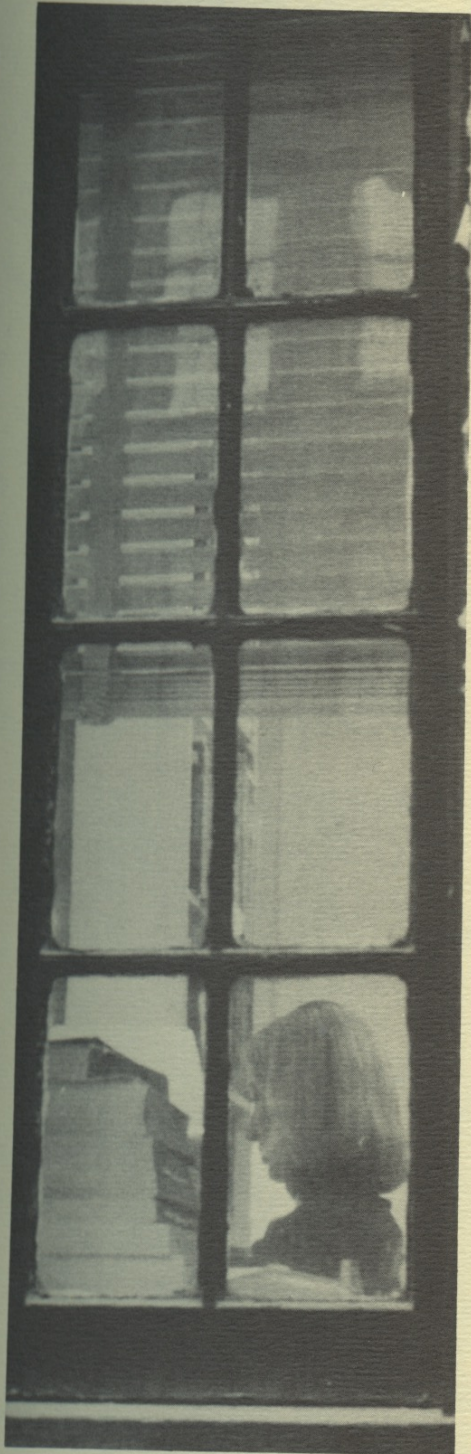

*It
Won't
Be
Long*

for

*Class
of
1977*





*Class
of
1976*



Class of 1975



Class of 1974



Who? What?

by Stephanie Del Gatto

Incorporated in the customs of many tribal civilizations is a period of meditation and introspection given to individuals on the brink of maturity. The value of this opportunity for self-discovery, as we might now term it, can hardly be overestimated, yet it is significantly absent in our turbulent times.

Or, almost.

Though we may no longer be sent out into a wilderness, solitary and empty-handed, with nothing but our inner resources to discover and draw upon, there exists in our society an institution, namely the single sex college, where a young woman may have an experience of an allied nature in that it, too, places the individual in a situation where she is, to a certain extent, removed from any role into which she may have been brought up. In this specialized form of academic life, it is possible to stand unhampered by the myriad subtle man-woman relationships, and family relationships (though this would also be the case in a co-ed college) which she will necessarily have formed, but which leave many people with the age-old question, who am I, what do I want? The student, released from these roles and in an atmosphere of intellectual and social freedom, can discover the true nature and extent of her inner resources. Upon returning wholly to a "normal" society, this experience will have provided a far more solid basis for her life than she might otherwise have acquired.

It is particularly in relation to the evolution of sexual equality that the possible psychological advantages of the women's college should be examined. It is not just a question of finding a career and getting equal pay for it. It is rather a matter of piercing to the marrow, and not saying ten years hence, like Prufrock, "That is not what I meant at all. That is not it at all."

Linda Wachberger

Susie Brogan

Linda Lopez

Mari-Anne Mann

Anne Marie Saunders
Andrea Newmark

Linda Telli

Stacyann Greener

Mixut Almazan

Arthur

Vilma Polakova

Dale meshel

Jennie Ortega

Lisa

Pattaluisi

Sandra M. Shaw

Karen

Barbara Skulacci

Lisa Di Benedetto

Dorothy Sod

Nohra Haime

Dee Dee Griel

Celeste Ardon

Jane Crisone Leslie A. Snell

Jayne Linkles

Karen Maynor

Amy W. Kirsh

Williamson

Cynthia Jean Edstrom

Frances Zamack

Julie Vasquez

Randi S. Bonkoff

Mary Ann

Maria Berry

Lynne Gans

Melanie Jangochian

Brenda N. Caldwell

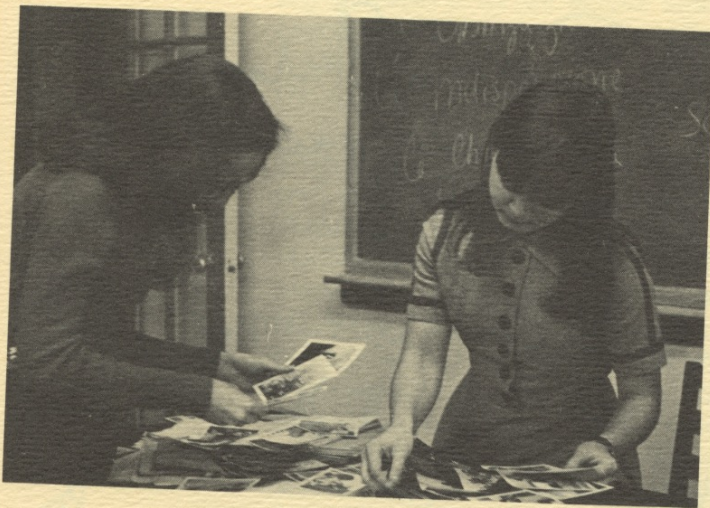

Art Work

Cover design—Minut Almanzar

Pages 74-75—Beverly Miller

Yearbook Staff

*Minut Almanzar
Norah Haime
Fern Marder
Jane Mitchell
Ann Marie Saunders
Frances Zawacky*



